UMASS/AMHERST
312066015877259

SON, CIVIL ENGINEER AND SURVEYOR
MASONIC BUILDING NORTHAMPTON

. SULLIVAN
HARDWARE, BICYCLES, SPORTING GOODS, KITCHEN WARE
Vegetable and Farm Seeds, Flour, Meal, Grain, Farming Tools, Lime and Cement
3 Main Street West R. R. Northampton, Mass.
Telephone 6

Sanderson & Thompson
CLOTHIERS
HATTERS AND TAILORS
Trunks, Bags, Robes and Blankets. Reliable Goods at Fair Prices
1 Pleasant Street Amherst, Mass

THOMPSON
E. A. THOMPSON
MAKES MENDS
Telephone 55-M AMHERST, MASS.
AUTO SUPPLIES, VACUUM CLEANERS, CYCLES, GUNS, SEWING MACHINES FOR SALE AND TO RENT
Sporting Goods, Indian Motorcycles, Iver Johnson and Columbia Bicycles, Typewriters, Electric Bells, Electric Pocket Lights, Dry Batteries, Baby Carraige Tires
Repair Shop, Locksmith and Electrician
THOMPSON Repairs Anything but Umbrellas
Rear of National Bank

CHARLES N. CLARK, President
EDWIN K. ABBOTT, Asst. Cashier
WARREN M. KING, Vice-President and Cashier
The Northampton National Bank
130 Main Street Northampton Mass.
CAPITAL $200,000 SURPLUS AND PROFITS $400,000
SAFE DEPOSIT BOXES
Investment Securities Foreign Exchange
We Solicit Your Account

JACKSON & CUTLER
DEALERS IN
Dry and Fancy Goods
CHOICE FAMILY GROCERIES
Cutler's Block AMHERST

W. L. CHILSON, Northampton
TRUNKS AND BAGS
HARNESS AND HORSE GOODS

BECKMANN'S Candies and Ice Cream
247-249 Main Street Northampton

Merritt Clark & Co., Clothiers, Furnishers HATTERS and TAILORS 144 Main St. Northampton, Mass.

"A GOOD PLACE TO TRADE"

duces us to
with a lower
ithout how-
standard of
n reputable
ith us along
efforts have
ere thought

ing—This is
e have been
wn store for

ling stores,
furnishings
ngland. We
paying spot
the maker.

cash for

Sor
merchan
reputatic

member our
a national

Glen
efrig-
S,
r

Com
ys out.

M
O.

538 Main St. Springfield, Mass.

UNIVERSITY OF MASSACHUSETTS
LIBRARY

F
74
A5
A18
1914

CARD

DATE DUE			

OUR OWN SUIT, COAT *and* DRESS FACTORIES

38 WEST 26th STREET NEW YORK CITY

Crawford-Plummer Co

402 MAIN STREET

4 FOUR RETAIL STORES 4

Boston New Haven Hartford Springfield

Our models are exclusive and show a touch of individuality with an air of distinction unusual in Ready-to-wear Mdse.

Our long experience in these lines in New England, permanent buying organization in New York every business day and our own factories producing high-grade apparel, gives us singular and noticeable advantages over most specialty or department stores; not only in price, but in the wide range of style selection and the infallible stamp of **Quality** on every garment sold by us.

We emphasize "**Quality**" and with that superior quality offer the lowest prices in New England. A letter to us is answered the day it is received. We are near to you and gladly give you the benefit of our long experience with the guarantee of satisfaction or money refunded.

FOREMOST IN FASHION

Free Alterations

RELIABLE REPUTATION

Expert Specialists in Women's and Misses' Outer Apparel

JOIN THE GROWING LIST

of depositors who keep their funds with us. These people appreciate the accommodations we render; they are benefitted by our Conveniences. The element of safety for your money is our first consideration. Your connection with this bank will be agreeable and profitable. We invite your account.

The Hampshire County National Bank

150 MAIN ST. NORTHAMPTON, MASS.

JOHN W. MASON, President F. A. MACOMBER, Cashier

AMHERST DIRECTORY

—INCLUDING—

Hadley and Belchertown

1914

CONTAINING A

General Directory of the Citizens, Classified Business Directories
Street Directories, a Record of Town Governments
Societies, Churches, Etc. County, State
and U. S. Governments
Map, etc.

VOL. XIV.

COMPILED AND PUBLISHED BY

H. A. MANNING CO.

231 MAIN STREET SPRINGFIELD, MASS.

COPYRIGHT 1914 BY THE H. A. MANNING CO.

LIBRARY
UNIVERSITY OF
MASSACHUSETTS
AMHERST, MASS.
975
A382Ame
1914

CONTENTS

Abbreviations 26
Advertising Index 7
Amherst College 111
Belchertown Directory 219
Business Directories 94, 215, 237
Census 13
Cemeteries 21, 200
Churches 16, 200, 220
County Government 21
Courts 21
Fire Departments 14, 199
Hadley Directory 199
Hospitals 21
Libraries 16, 200, 219
Massachusetts Agricultural College..... 108
Miscellaneous 13, 199, 219
Out of Town Advertisers..... 8
Post Offices 15, 200, 219
Resident Directory Amherst..... 26
Resident Directory Belchertown..... 221
Resident Directory Hadley..... 200
Schools 14, 199, 220
Societies, Clubs, Associations..... 18, 220
State Government 22
Street Directory 22, 220
Town Officers 13, 199, 219
United States Government..... 22

Bound by Union Binding Co., Springfield, Mass.

Frank T. Woodward, INSURANCE and REAL ESTATE
39 Main St. Northampton

Index to Advertisements

Adams Henry & Co 180
Allen F S 171
Amherst Book Store 193
Amherst Garage 188
Amherst Gas Co 182
Amherst House 185
Amherst House Livery 190
Amherst Mfg Co 183
Amherst Realty Co 174
Amherst Record 193
Arms Pocket Book Co 12
Atwater & Dow 180
Barlow Harry E 175
Bias Albert B 169
Boston & Spfld Dsp Exp 189
Bosworth Geo E 171
Brown C H 189
Brown E N Dr 179
Brown W R 175
Carpenter & Morehouse 193
College Drug Store 179
Crossman N D 168
Dana J L 189
Dickinson G S 189
Dickinson M A 169
Elder C R 165
Elder C R & Co 165
First Nat'l Bank 166
Fort River Creamery 168
Glynn Lena S 178
Graves D & Son 178
Groff P W 169
Hall A W Jr 177
Hamlin John 177
Hauff Bros 171
Hunt O D & Co 175
Hyde S S under name
Jackson & Cutler front cover
Labrovitz I M margins
Lester & Moore 172
Manning H A Co 181
Mienka M 168
Millett E E 178
Mills James K b cover
Mullen John 169
Mutual Plumbing Co margins and 172
Ouimet P L 190
Paige M S 190
Phillips S A 176
Pomeroy F L & Son 173
Sanctuary A F b cover
Sanderson & Thompson f cover
Shaw Richard N 179
Sheehan J T 186
Staples F M 177
Sughrue James J 170
Takahaski Hanzo 186
Thompson E A f cover
Thurber's Lunch 186
Tickner C Earle 174
Underwood Bros 187
Webster D E 184
Whipple Frank S 187
Woodward A M & Co under name

HOLYOKE
Hatch & Co margins and 168

EAST LONGMEADOW
Champlin F A 191

SPRINGFIELD
Bigelow Cheney Wire Works 194
Cobb Beesley & Miles b cover
Crawford Plummer Co 3
Ford Mfg Co 173
Hall F J inside back cover
Kinney Edw J 180
Marvel Mfg Co inside b cover
Manning H A Co 195
Merrill & Sears 176
Metropolitan Furniture Co 2
Springfield Economy Rug Co 181
Springfield Union margins

NORTHAMPTON
August Isaac 167
Beckmann A G f cover
Bissell W F 188
Brown Perry F 189
Chilson W L f cover
Cohn Sarah 167
Cohn Simon 195
Davis E E 174
Dewhurst O F margins
Evans Roofing Co 174
First Nat'l Bank 166
Foster Farrar Co b cover
Hall E P & Co 171
Hampshire Co Nat'l Bank 4
Hampshire Gazette 184
Hampshire Marble Co 183
Harlow G F 172
Kingsbury Box & Printing Co 181
La Fleur Bros 170
Levin I 167
Mariz John F 176
Merritt Clark Co f cover
Metcalf & Co margins
Montgomery C A 166
Nonotuck Savings Bank 197
Northampton Art Co 184
Northampton Commercial College 192
Northampton Daily Herald 193

For the most fetching Neckwear go to HATCH

Northampton Inst for Savings 197
Northampton Nat'l Bank f cover
Parks A 184
Patteson M D f cover
Pierce James M 173
Pierce L M Co 2
Plaza Apartments The 186
Potter W N Sons Co 191
Ratelle A P 11
Reilley W J 177
Roberts F W b cover
Schillaire A J 183, 187
Smith Carr Baking Co 170
Sutherland Robina B 179
Vanasse & Co b cover
Wight Optical Co 244
Williams Shoe Store margins-195
Woodward F F margins
Woodward's Lunch b cover
Zujewski & Co 176

OUT OF TOWN

Advertisers Index

AGRICULTURAL IMPLEMENTS
Montgomery Charles A, 30 Pleasant Northampton see p 166

ARTESIAN WELLS
Champlin F A, 34 Main, East Longmeadow see p 191

ART GOODS
Northampton Art Store, 15 State Northampton see p 184

ATTORNEY-AT-LAW
Reilley William J, Bement bldg Northampton see p 177

AUTOMOBILE GARAGES
Roberts F W Garage Co, 116 Pleasant Northampton see b cover

AUTOMOBILE SUPPLIES AND REPAIRS
Auto Tire Repair Co, 34 Hawley Northampton see p 188

AWNINGS
Ford Mfg Co, 68 Bridge Springfield see p 173

BAKERS
Smith Carr Baking Co, r 205 Main Northampton see p 170

BANKS
First National Bank of Northampton see p 166
Hampshire County National Bank, 150 Main Northampton see p 4
Nonotuck Savings Bank, 57 Main Northampton see p 197
Northampton Institution for Savings, 100 Main Northampton see p 197
Northampton National Bank, 126 Main Northampton see f cover

BANK AND OFFICE RAILINGS
Bigelow Cheney Wire Works, ft Heywood av Spfld see p 194

BOARDING AND ROOMS
Plaza Apartments The, 51 Pleasant Northampton see p 184

BOOTS AND SHOES
Cohn Simon, 42 Pleasant Northampton see p 195
Williams Shoe Store, 88 Main Northampton see p 195

BOTTLERS
Vanasse & Co, 15 Strongs av Northampton see b cover

BUILDERS' SUPPLIES
Hall Edward P & Co, 26 Gothic Northampton Mass see p 171

BUSINESS SCHOOL
Northampton Commercial College, 50 Pleasant Northampton see p 192

CIVIL ENGINEERS
Cobb, Beesley & Miles, 31 Elm Springfield see b cover
Davis E E, 78 Main (412) Northampton Mass see p 174
Merrill & Sears, 274 Main (416) Springfield Mass See p 176
Patteson M D, Masonic bldg Northampton see f cover

I. M. Labrovitz, Custom Tailor White Store, 11 Amity St. Tel. 302-W Amherst, Mass.

CLEANING AND PRESSING
American Tailoring Co, 25 Main Northampton see p 167
August I, 38 Main Northampton see p 167
Ratelle A. P, 151 Main Northampton see end of Index to Advs

CLOAKS AND SUITS
Crawford Plummer Co, Main Springfield see p 3
Hatch & Co, 349-353 High Holyoke see margins and p 168

CLOTHIERS
Merritt Clark & Co, 144 Main Northampton see f cover

CONFECTIONERY AND ICE CREAM
Beckmann's, 247-249 Main Northampton see f cover

CRACKER MFRS
Smith Carr Baking Co, r 205 Main Northampton see p 170

CUT FLOWERS
Parks A, 239 Main Northampton see p 184

DIRECTORY PUBLISHERS
Manning H A Co, 231 Main Springfield see adv

EXPRESS COMPANIES
Boston & Springfield Despatch Express Co, 18 Main Amherst, 34 Pleasant Northampton see p 189

FERTILIZERS
Foster-Farrar Co, 162 Main Northampton see b cover

FLORIST
Parks A, 239 Main Northampton see p 184

FLOUR AND GRAIN
Potters W N Sons & Co, Hadley see p 191

FURNITURE, CARPETS, ETC
Harlow George F, 19 Center Northampton see p 172
Metropolitan Furniture Co, 538 Springfield see p 2

GARAGES
Roberts F W Garage Co, 116 Pleasant Northampton see b cover

GRANITE AND MARBLE
Hampshire Marble Co, 38 Court Northampton see p 183

HAIRDRESSING AND MANICURING
Sutherland R B Miss (Harper Method), 78 Main (509) Northampton see p 179

HARDWARE
Foster-Farrar Co, 162 Main Northampton see back cover
Montgomery Charles A, 30 Pleasant Northampton see p 166
Sullivan J A, 3 Main Northampton see f cover

HARNESS AND HORSE GOODS
Chilson W L, 141 Main Northampton see f cover

HOUSE NUMBERING CONTRACTORS
Manning H A Co, 231 Main Springfield

INSURANCE
Mariz John F, Masonic bldg (1) Northampton see p 176
Woodward Frank T, 39 Main Northampton see margins
Zujewski W F Co, 56 Main Northampton see p 176

LAWYERS
Reilley William J, Bement bldg Northampton see p 177

LIME AND CEMENT
Potters W N Sons & Co, Hadley see p 191

LIQUOR DEALERS
Vanasse & Co, 15 Strongs av Northampton see b cover

LOCKSMITHS
Chilson W L, 141 Main Northampton see f cover

LUMBER
Hall Edward P & Co, 26 Gothic Northampton see p 171

LUNCH ROOMS
Woodward's Lunch Room, 27 Main see b cover

Petticoats--the close fitting style--Hatch has them

MILLINERY
Cohn Sarah, 70 Main Northampton see p 167

MONUMENTS
Hampshire Marble Co, 38 Court Northampton see p 183

MUSICAL MERCHANDISE
Kinney Edward, 242 Worthington Springfield see p 180
Pierce L M Co, 60 Pleasant Northampton see p 2

NEWSPAPERS
Hampshire Gazette, Northampton see p 184
Northampton Daily Herald Northampton see p 193
Springfield Union, Springfield see margins

OPTICIANS
Dewhurst O T, 201 Main Northampton see margins

OPTOMETRISTS
Dewhurst O T, 201 Main Northampton see margins
Wight Optical Co, 78 Main Northampton see p 244

PAINTERS AND PAPER HANGERS
La Fleur Bros, 23 Pleasant Northampton see p 170
Pierce James M, 192 Main Northampton see p 173

PAINTS, OILS AND VARNISHES
Foster-Farrar Co, 162 Main Northampton see b cover
La Fleur Bros, 23 Pleasant Northampton see p 170
Pierce James M, 192 Main Northampton see p 173

PAPER BOX MFRS
Kingsbury Box and Printing Co The, 38-40 North Northampton Mass see p 181

PHOTOGRAPHER
Schillare A J, 142 Main Northampton see p 183

PIANOS AND ORGANS
Pierce L M Co, 60 Pleasant Northampton see p 2

PICTURE FRAMING
Northampton Art Store, 15 State Northampton see p 184

PRINTERS
Kingsbury Box and Printing Co, 38-40 North Northampton see p 181
Metcalf & Co, 4 Crafts av Northampton see margins

REAL ESTATE
Mariz John F, Masonic bldg (1) Northampton see p 176
Schillare's Real Estate Agency, 142 Main Northampton see p 187
Woodward Frank T, 39 Main Northampton see margins
Zujewski W F & Co, 56 Main Northampton see p 176

ROOFERS
Evans Roofing Co, 114 King Northampton see p 174

RUG MFRS
Springfield Economy Rug Co, 17 Taylor Springfield Mass see p 181

*SAFETY DEPOSIT BOXES
Hampshire County Nat'l Bank, 150 Main Northampton see p 4

STEAMSHIP TICKETS
Zujewski W F & Co, 56 Main Northampton see p 176

STENOGRAPHERS
Northampton Commercial College, 50 Pleasant Northampton see p 192

STOVES, RANGES, ETC
Harlow George F, 19 Center Northampton see p 172
Metropolitan Furniture Co, 538 Main Springfield see p 2

SURVEYORS
Cobb, Beesley & Miles, 31 Elm Springfield see b cover
Davis E E, 78 Main (412) Northampton see p 174
Merrill & Sears, 274 Main Springfield see p 176
Patteson M D, Masonic bldg, Northampton see f cover

HARDWARE

MUTUAL PLUMBING AND HEATING CO.

TAILORS

American Tailoring Co, 25 Main Northampton see p 167

August I, 38 Main Northampton see p 167

Ratelle A P, 151 Main Northampton see end of Index to Advs

TRUNKS AND BAGS

Chilson W L, 141 Main, Northampton see f cover

TYPEWRITERS AND SUPPLIES

Northampton Commercial College, 50 Pleasant Northampton see p 192

VACUUM CLEANERS

Marvel Manufacturing Co, 168 Bridge Springfield see inside back cover

VICTROLAS

Pierce L M Co, 60 Pleasant Northampton see margins

VIOLINS

Kinney Edward, 242 Worthington Springfield see p 180

WEATHERSTRIP MFRS

Ford Mfg Co, 68 Bridge Springfield see p 173

WELL DRIVING

Champlin F A, 34 Main East Longmeadow see p 191

WIRE WORKERS

Bigelow Cheney Wire Works ft Heywood av Springfield see p 194

WOOD EAVE TROUGHS

Evans Roofing Company, 114 King see p 174

A. P. RATELLE

..TAILORING..

Cleaning and Pressing

151 Main St. Northampton, Mass.

ARMS POCKET BOOK AND LEATHER NOVELTY COMPANY

College Street Amherst, Mass.

Manufacturers of

Leather Goods for Advertisers

DAILY REMINDERS
REMOVABLE MEMO. BOOKS
TIGHT BOUND MEMO. BOOKS
CARD CASES
POCKET BOOKS AND WALLETS
COMBINATION CASES
BILL FOLDS
COIN PURSES
PASS CASES
MATCH AND CIGAR CASES
LEATHER FRAMED CALENDARS

We are prepared to do Special Leather Work
and are Thoroughly Equipped for Binding

Factory: Amherst, Mass.

OFFICES:

New York Boston Pittsburg Chicago

Wight Optical Co. EYES EXAMINED FREE 78 MAIN ST. NORTHAMPTON

AMHERST

A town of six thousand inhabitants, is beautifully located in the valley east of the Connecticut River and north of the Holyoke range of mountains. It is the seat of two noted educational institutions—Amherst College and Massachusetts Agricultural College. Originally part of the town of Hadley

The Central Massachusetts division of the B. & M. R. R. and New London Northern division of the C. V. Ry, pass through the town. Connected by the electric railway with Northampton, Holyoke, Sunderland and Pelham

Miscellaneous Directory

TOWN OFFICERS

Clerk, Treasurer and Collector—Thomas W. Smith

Selectmen—Cady R. Elder, George F. Hobart, William H. Atkins

Assssors—Forester P. Ainsworth, H. C. Barton, Thos. J. Thurston

Board of Health—Stanley A. Phillips, Nelson C. Haskell, M. D., Henry E. Paige

School Committee—George B. Churchill (1917), Henry B. Fernald (1915), Charles S. Walker (1916)

Constables—Dwight H. Slate, Melvin L. Graves, William H. Casey, William Henderson Smith, Arthur F. Bardwell, David H. Tillson, George E. Cogswell, William L. Bates, W. O. Shumway, Thomas C. Dillon

Night Patrolmen—Melvin L. Graves, Thomas C. Dillon

Burial Agent—Henry M. McCloud

Sealer of Weights and Measures—Herbert A. Thompson

Elector—George Cutler Jr.

Field Driver and Pound Keeper—A. F. Bardwell

Weighers—Mack A. Keyes, David B. Elder, George E. Cogswell, Richard J. Knightly

Superintendent of Streets—Francis E. Farrar

Tree Warden—George E. Stone

Inspector of Cattle—W. B. Lew

Art Jewelry---that is the **Hatch** quality

PUBLIC SCHOOLS

School Committee (see Town Officers)
Superintendent of Schools—Audubon L. Hardy

High School

Charles W. Marshall, principal; C. Harold Risley, Caroline A. Marsh, Mary E. Hawley, Sarah E. Allen, Helen Putnam, Bennett A. Porter, Ralph A. Lawrence

Kellogg Avenue Grammar

IX, L. Ada Baker, principal; VIII, Ella H. Lewis; VII, Catherine P. Kingman; VI, Clara E. Bean

Kellogg Avenue Primary

V, Ethel M. Stevens, principal; IV, Marion R. Pettengill; III, Winifred Poor

Amity Street

II, Grace E. Miller; I, Neva W. Nash; IA, Edna B. Fifield

East Street

VII-IX, John J. O'Brien, principal; V-VI, Marjorie Warfield; III-IV, Ruby A. Pember; I-II, Alice M. Howard

North Amherst

Grammar—Myra Hillman; asst, Gertrude Marsh; Primary, Lillian W. Piper

Cushman

Grammar, Flora J. King; Primary, Maud LaPlante

South Amherst

Grammar, Florence Ward; Primary, Dorothy Burt

Supervisors

Music—William P. Bigelow, Blanche S. Samuels, South Hadley
Drawing—Beatrice Hibbard, Hadley
Sewing—Minnie L. Dana
Penmanship—Anna Kilmurry, Easthampton

FIRE DEPARTMENT

Fire Engineers—M. S. Paige, chief; Charles S. Tillson, clerk; Frank A. Hobart, W. H. Smith, Dwight H. Slate
Hose No. 1—Pleasant near Amity. Twelve men
Hose No. 3—North Amherst. Eight men

DEWHURST Successor to PEARL OPTICIAN 201 MAIN ST. NORTHAMPTON Maker of Perfect Fitting Glasses

Hook and Ladder No. 1—Pleasant near Amity. Eight call men

East Amherst Hose No. 2—Main, E. A. Eight call men

South Amherst Hose, No. 4—Eight men

Forest Fire Wardens—South Amherst, C. L. Hartwell, Ernest B. Thayer, D. R. Thayer; North Amherst, C. H. Haskins; East Amherst, A. W. Chase, Peter Hawthorne; Cushman, A. F. Bardwell, deputy

FIRE ALARM BOXES

13—Hose House No. 1
14—Cor Main and Pleasant
15—Cor Pleasant and McClellan
16—Cor Pleasant and Phillips
18—M. A. C. East Side
19—M. A. C. West Side
31—High School
32—The Hills Co. Private box. Key at box
33—Burnett's Hat Shop. Private box
34—New London R R Crossing. Key at Sisson's Hotel
35—Electric Light Plant
36—Cor High and Clifton Ave
37—Cor Main and Spaulding
38—East St Church
39—Pelham Road
42—Cor Lincoln av and Amity
43—Cor Lincoln av and Northampton Road
64—Amherst College. Private Box
72—Junction Walnut. Woodside av and Parsons

Never ring in an alarm for fire seen at a distance. Always use the box nearest the fire

To ring in an alarm, break glass in little box, take the key, unlock the box, pull the lever down once and let go

Persons ringing in an alarm will please remain at box until the firemen arrive so as to direct them to the fire

One round of box struck Saturday at 12.05 p m Two blows indicate fire out

POST OFFICES

Mrs C. S. Hill, postmaster; G. Edward Fisher, asst postmaster; John W. Hartwell, Edward J. O'Brien, John L. Shea, clerks; Charles A. Strong, Martha R. Wiley, Harold J. Moakler, mailing clerks; letter carriers, Everett F. Pierce, Fred L. Hill, Horace H. Wolcott, E. M. Dickinson, Frank W. Prescott. R. D. carriers, Earle S. Howlett No 1, Patrick J. O'Connor No. 2

Office hours from 7.30 a. m. to 8.15 p. m.

Rural Delivery Route No. 1 serves South East St. Belchertown Road, Kelloggville, Bay Road, West St. South

L. M. PIERCE CO. A. R. HODDER, MANAGER 60 Pleasant St. Northampton PIANOS

Pleasant St. Extension, Maple St. (Hadley), Murray's Corners (Hadley). No. 2, Pelham rd, Pelham, West Pelham, part Shutesbury and part Dwight Station

NORTH AMHERST

Newton D. Crossman, postmaster; W. L. Roberts, asst

CUSHMAN

Postmaster, Peter Hawthorn

SOUTH AMHERST

J. E. Merrick, Postmaster

LIBRARIES

Amherst Free Library, Town Hall. Number of volumes, about 13,000. Librarian, Mary M. Robison, asst librarian, Lena Chapman. Pres, W. I. Fletcher; v-pres, George F. Mills; sec'y, Frederick Tuckerman; treas, E. W. Carpenter. Board of managers, L. H. Allen, E. W. Carpenter, F. Tuckerman, George F. Mills, A. L. Hardy, S. A. Phillips. Open 3 to 5.30 p. m. Monday, Wednesday; 3 to 5.30 and 7 to 9 p. m. Saturday

North Amherst Public Library, Leverett St. Librarian, Mary E. Harrington. Open Wednesdays and Saturdays from 2 to 5 and 6.30 to 8.30 p. m. Contains 2,500 volumes. Pres, Walter D. Cowls; sec'y and treas, F. P. Ainsworth

CHURCHES

Wesley Methodist Episcopal Church, Main Street. Pastor, Rev. C. M. Panunzio. Services: Sunday 10.45 a. m; S S, 12 m., supt Harry A. Noyes. Evening service, 7.30 p. m. Thursday 7.30 p. m. prayer meeting; treas of trustees, John Mullen

Second Congregational Church, East Amherst. Pastor, Rev. George A. Tuttle. Services. Sunday, praching 10.45 a. m., S S, 12 m; prayer meeting, Thursday 7.30 p. m.; supt, William Atwater; treas, Herbert Sabin; Parish treas, John Bement

First Congregational Church, Main Street. Organized 1739, incorporated 1904. Pastor, Rev. J. A. Hawley, res 1 School. Services: Sunday, preaching 10.45 a. m.; S S, 12 m., supt, William L. Machmer; Y. P. S. C. E. meeting, 7 p. m.; clerk, S. A. Phillips; prayer meeting, Thursdays 7.30 p. m.

I. M. Labrovitz, Custom Tailor White Store, 11 Amity St. Tel. 302-W Amherst, Mass.

Grace Church, Episcopal, Maple Avenue. Rector, Rev. Ellis Bishop. Sunday services: Holy Communion, 8 a. m. Sunday School 9.45 a. m.; morning service, 10.45 a. m. Holy Communion, 1st and 3rd Sundays, Morning Prayer and Litany, alternately 5 p. m. Even song and sermon 5 p. m.; clerk, Frederick Tuckerman; treas, Dwight M. Billings

College Church, College Hill. Organized 1826. Services: Sunday preaching 10.45 a. m.; clerk, Wiliam I. Fletcher; treas, E. S. Hall. Auxiliary Organization: Young Men's Christian Association, sec'y, S. A. Greene. Meetings Sunday at 6.45 p. m.

First Baptist Church, South Pleasant Street. Organized 1827, reorganized 1832. Pastor, Rev. Stephen P. Jefferson, res 5 Northampton rd. Services. Sunday, preaching 10.45 a. m.; S S, 12 m., supt, E. L. Fish; Y. P. S. C. E. meeting, 6.30 p. m.; evening service, 7.30 p. m.; weekly prayer meeting Thursday 7.30 p. m.

St. Bridget's Roman Catholic Church, Pleasant Street. Organized 1869. Pastor, Rev. John J. Bell. Services: 7.30 a. m. week days; Sunday, 8.30 and 10.30 a. m.; S S, 9.15 a. m. Vespers and Benediction, 7.30 p. m

Hope Congregational Church, Gaylord Street. Pastor, (vacant). Services. Sunday, preaching 7.30 p. m.; S S, 12 m.; prayer meeting, Thursday 8 p. m

Methodist Episcopal Church, Cushman. Organized 1849. Pastor, Rev. C. M. Panunzio. Services: Sunday, preaching 1.45 p. m.; S S, 12.45 p m.; evening service, 7 p. m.; prayer meeting Tuesday, 7.30 p. m

North Congregational Church, North Amherst. Pastor, B. F. Gustin. Services: Sunday, preaching, 10.45 a. m.; S S, 12 m.; evening service, 7 p. m.; supt, Howard Parsons; Parish treas, W. L. Roberts; Church treas, Frank Loomis

South Congregational Church, South Amherst. Pastor, Rev. John F. Gleason, S. A. Services: Sunday, preaching 10.45 a. m.; S S, 12 m.; South End S S, 3 p. m.; Y. P. S. C. E. 7 p. m

A. M. E. Zion Church, 17 Parsons Street. Pastor, Services: Sunday worship 11 a. m.; S S, 12.15 p. m.; evening service, 8 p. m.; Thursday class meeting, 8 p. m

Unity Church, Pastor, Rev. A. H. Coar; pres, W. P. Brooks; sec'y, W. R. Brown; treas, L. S. Walker; trustees, officers and R. P. Utter, F. W. Morse

METCALF, THE PRINTER, NORTHAMPTON, MASS. Wedding Stationery a Specialty

Societies, Associations, Clubs, etc.

A. O. U. W.

Amherst Lodge No 188 Meets 1st and 3rd Mondays at Masonic Temple

A. O. H.

Organized 1896. Pres, Thomas Knightly; rec sec'y, John White; fin sec'y, Edward Mahar; treas, Robert Knightly. Meets 2nd and 3d Wednesdays in K of C Hall

Ladies Auxiliary. Organized 1906. Pres, Mary White; rec sec'y, Agnes Doherty; fin sec'y, Nellie Garvey; treas, Marcella Martin. Meets K of C Hall

AMHERST AERO CLUB

Pres, David Todd; mechanician, E. A. Thompson; auditor, H. W. Kidder; v-pres and sec'y, Robert Wells; treas, E. W. Banfield. Meets at call of President or Secretary at Williston Hall

AMHERST GUN CLUB

Range on Mountain View at "The Notch." Pres, F. M. Thompson; sec'y and treas, F. E. Smith

AMHERST HOME FOR AGED WOMEN

Pres, Walter D. Cowls; sec'y and treas, F. P. Ainsworth

AMHERST CIVIC LEAGUE

13 Main Pres, F. B. Loomis; v-pres, A. B. Allen; treas, George Cutler Jr.

AMHERST WOMEN'S CLUB

Pres, Mrs Mary A. Hart; clerk, Mrs Marie Merrick; cor sec'y, Mrs Caroline T. Hunt; treas, Mrs Jessie A Thompson. Meets 1st and 3rd Mondays at 3.15 p. m. at Masonic Hall

AMHERST CLUB

19 South Pleasant. Pres, George B. Churchill; sec'y, C. H. Edwards; treas, G. Edward Fisher. Meets 1st Tuesday in January, April, July and October. Annual meeting in April, club rooms 19 S Pleasant

D. A. R.

Mary Mattoon Chapter. Regent, Mrs D. M. Billings; v-regent, Mrs Josephine B. Lind

EAST AMHERST IMPROVEMENT SOCIETY

Pres, Chas H. Hooper; 1st v-pres, W. E. Webster; sec'y, F. M. Staples; treas, Alice F. Dickinson

HARDWARE MUTUAL PLUMBING AND HEATING CO.

G. A. R.

E. M. Stanton Post, No. 147 Com, O. W. Prouty; S. V. C., Newton Wallace; J. V. C., Charles L. Russell; Adj., W. I. Fletcher. Meets 1st and 3rd Wednesdays in Town Hall bldg

E. M. Stanton Post, W. R. C. Pres, Mrs Ella Thomas; S. V., Mrs Lena McKinnon; J. V., Mrs Hessie Cadwell; sec'y, Mrs Fannie Reed. Regular meetings 1st and 3rd Wednesday evenings in Pacific Hall

Mason W. Tyler Camp, No. 76, Sons of Veterans. Com., Frank P. Scott; sec'y, F. E. Farrar; treas, John Kentfield. Meets 1st and 3rd Tuesdays

Women's Auxiliary. Pres, Mrs Emma Sanderson; sec'y, Mrs Lillian Smith; treas, Mrs Lutie Slate

HAMPSHIRE AGRICULTURAL SOCIETY

Pres, F. E. Farrar; sec'y and treas, James W. T. Davis

HISTORICAL SOCIETY

Pres, Mrs Mabel L. Todd; clerk, David Todd; treas, George Cutler Jr.; librarian, Frank A. Hosmer

I. O. O. F.

Amherst Lodge, No. 152 Sessions every Wednesday, 7.45 p. m. in Odd Fellows Hall. N. G., E. L. Fish; V. G., Lyman Allen; sec'y, C. T. Fish

Orient Lodge, No. 167 D. of R. N. G., Mrs Belle Hawley; V. G., Esther Thayer; sec'y, Mrs Benjamin Tenney; treas, Maude Hawley. Meets Odd Fellows Hall, 2nd and 4th Fridays

I. O. R. M.

Norwottuck Tribe, No. 128. Meets Thursday evenings at I O R M Hall

MASS. CATHOLIC ORDER OF FORESTERS

Gavin Court, No. 226. C. R. Noellia C. Duval; treas, Margaret Maloney; fin sec'y, Michael Donahue; rec sec'y, Nora Foley. Meets K of C Hall 1st and 3rd Thursdays at 8 o'clock

MASONIC

Pacific Lodge, F. & A. M. W M., Frank W. Bailey; S W., G. H. Chapman; J. W., Burton N. Gates; sec'y, E. L. Millington; treas, E. W. Ewell. Meets Tuesday before full moon at Masonic Temple

You Oughtn't to Keep House Without The Springfield Union

Amherst Royal Arch Chapter E. H. P., P. R. Baker; K., F. H. Hawley; S., F. W. Bailey; treas, F. C. Kinney; sec'y, F. A. Shepard. Meets 2nd Thursday in Masonic Temple

Unity Chapter, No. 66, O. E. S. W. M., Mrs Mary W. Bangs; W. P., Robert W. Mitchell; A. M., Jane Chapman; sec'y, Mrs A. F. Johnson. Meets 2nd and 4th Wednesdays

N. E. O. P.

Eagle Lodge, No. 145 W., Mrs Alice Reed; V. W., C. H. Pierce; rec sec'y, F. H. Stacy; fin sec'y, C. T. Fish. Meets 2nd and 4th Mondays at Masonic Temple

OLIVER DICKINSON GUILD

Pres, Harry Swift; sec'y, Clarence Hobart; treas, A. G. Swift

ORIENT CLUB

Pres, Mrs E. B. Kingsbury; sec'y and treas, Alice Dickinson. Meets 1st and 3rd Thursdays of each month

P. OF H.

Amherst Grange, No. 16 M. David Whipple; sec'y, Mrs Florence O. Hibbard; O., Frank P. Scott; treas, H. M. Thompson. Meets 1st and 3rd Fridays at I O O F Hall

SCARBOROUGH BROOK CLUB

Meets last Monday of each month

SOUTH AMHERST ATHLETIC ASSOCIATION

Pres, Ernest B. Smith; v-pres, William W. Smith; sec'y, Harry A. Shumway; treas, Wilbur O. Shumway

VILLAGE IMPROVEMENT ASSOCIATION

Pres, Geo. Cutler Jr.; v-prests, G. F. Mills, A. L. Hardy, E. F. Leonard; treas, W. T. Chapin; sec'y, E. M. Bolles. Annual meeting 2nd Monday in April

W. C. T. U.

Organized July, 1876. Meets 1st and 3rd Friday at members homes

AMHERST BOARD OF TRADE

Pres, Frank A. Hosmer; v-pres, S. A. Phillips; sec'y, Thomas W. Smith; treas, G. Edward Fisher; auditor, George Cutler Jr.

Wight Optical Co. EYES EXAMINED FREE 78 MAIN ST. NORTHAMPTON

THE AMHERST RETAIL MERCHANTS ASSO.

Pres, J. F. Page; sec'y, F. A. Shepard; treas, E. M. Bolles. Meets fourth Monday every month at Amherst House

HOSPITALS

Amherst Cottage Hospital, 8 Kellogg av

CEMETERIES

Wildwood Cemetery, Strong St. Pres, Frederick Tuckerman; clerk, George F. Mills; treas, E. D. Marsh

West Cemetery, 39 Pleasant

North Amherst Cemetery, E Pleasant

South Amherst Cemetery, East s a

HAMPSHIRE COUNTY

Incorporated 1662. Shire town, Northampton

COUNTY OFFICERS

Clerk of Courts—Haynes H. Chilson, Northampton

Treasurer—Edwin H. Banister, Northampton

Judge of Probate—William G. Bassett, Northampton

Register of Deeds—Clarence H. Chase, Northampton

Medical Examiner—C. Seymour, M. D., Northampton

Judge of District Court—William P. Strickland, Northampton

Special Justices—W. H. Edwards, Easthampton, John W. Mason, Northampton

Probation Officer—George L. Harris, Northampton

Clerk of District Court—John A. Crosier, Hadley

County Commissioners—Frank M. Sibley, Ware, chairman; Frank A. Brooks, Williamsburg, Clarence E. Hodgkins, Northampton

Associate Commissioners—Eugene H. Layman, South Hadley; Henry M. Taylor, Easthampton

Sheriff and Jailer—Maurice Fitzgerald, Ware

Deputy Sheriffs—David H. Tillson, Amherst; Myron S. Barton, Belchertown; G. S. Buckner, Easthampton; Josiah W. Flint, Enfield; Reuben Bell, Hadley; Edward A. Allen, Huntington; S. W. Kingsley, Hatfield; F. W. Brockway, South Hadley; Franklin J. Browning, Ware; Henry A. Bisbee, Williamsburg; James Mullen, Amherst; Francis H. Guinan, Northampton; Lawrence Molloy, Haydenville; Alfred J. Preece, Northampton; Herbert R. Britton, South Hadley Falls; Fred J. Gaugh, Easthampton; Charles W. Cudworth, Worthington

COURTS IN HAMPSHIRE COUNTY

Supreme Judicial Court—Sitting third Tuesday of April; law sitting; first Monday after second Tuesday of September at Northampton in even years; odd years at Greenfield

The HATCH Suits are Masterpieces

Superior Court—(Civil and Criminal), third Monday of February; first Monday of June, third Monday of October

Probate Courts—Northampton first Tuesdays of every month; Amherst, second Tuesdays of January, March, June, August and November; Belchertown, second Tuesday of May and October; Ware, second Tuesday, February, September and December, third Tuesday of June

District Court—Northampton, every day at 9 a. m. Saturday is the day for entry, and Monday for trial of civil cases. Amherst first and third Wednesdays of each month; Huntington, second and fourth Thursdays of each month; Belchertown, at the option of the Justice

STATE GOVERNMENT

Governor—David I. Walsh, Fitchburg	$8,000
Lieut.-Governor—Edward P. Barry, mileage and	2,000
Secretary of the Commonwealth—Frank J. Donahue	3,500
Treasurer and Receiver-General—Frederick W. Mansfield, Boston	5,000
Auditor—Frank H. Pope, Leominster	5,000
Attorney-General—Thos. J. Boynton, Everett	5,000

UNITED STATES GOVERNMENT

Executive Department from March 4, 1913 to 1917

Woodrow Wilson, New Jersey, President	$75,000
Thomas R. Marshall, Indiana, Vice-President	12,000

The Cabinet

William Jennings Bryan, Neb., Secretary of State	$12,000
William G. McAdoo, N. Y., Secretary of the Treasury	12,000
Lindley M. Garrison, N. J., Secretary of War	12,000
James C. M'Reynolds, Tenn., Attorney General	12,000
Josephus Daniels, N. Carolina, Secretary of the Navy	12,000
Franklin K. Lane, Cal., Secretary of the Interior	12,000
David F. Houston, Mo., Secretary of Agriculture	12,000
William C. Redfield, N. Y., Secretary of Commerce	12,000
William B. Wilson, Penn, Secretary of Labor	12,000
Albert S. Burleson, Texas, Postmaster General	12,000

Streets, Roads, Avenues

Abbreviations—N. A., North Amherst, S. A., South Amherst, opp, opposite, M A C, Massachusetts Agricultural College

Allen, from Fearing north to Phillips

Amity, from 1 S Pleasant west to Hadley line

Baker, off Snell, south

Bay Road, S. A. from Hadley line easterly, to Belchertown

DEWHURST Successor to PEARL OPTICIAN 201 MAIN ST. NORTHAMPTON Maker of Perfect Fitting Glasses

Belchertown Road, from East E A, to Belchertown line
Beston, off 17 McClellan
Chestnut, from 44 High to 43 East Pleasant
Clark (Mt Pleasant) off 101 Pleasant
Clifton Avenue, from 21 High to 46 Whitney
College Avenue, from Lessey south to Spring
College, from Maple Avenue to East E A
Cook Place, rear 40 Main
Cottage, from Triangle to Chestnut
Cowles Lane, from Pleasant to North Prospect
Cowls, from Leverett, N A to Sunderland rd
Dana, from Amity to Northampton road
Depot, (Kelley Square) from Main at C V Ry station south to College
Dickinson, from 39 Main south to College
East, from Main E A, south via South Amherst village to Bay rd, S A
East Pleasant, from 39 Pleasant to Pine
Elm, from 40 Lincoln Avenue to Sunset Avenue
Fearing, from 80 Pleasant west to Hillside
Flat Hill, Cushman, from North East to Market
Gaylord, from 11 South Prospect to 16 Lincoln Avenue
Gray, from 60 Main north
Green, south from Amherst village to Bay road, S A
Grove, off Snell, west of the College Grove
Hallock, from 44 Pleasant west to North Prospect
Harvard, from High to Whitney
Hazel Avenue, from Northampton road southerly
High, from 75 Main to Chestnut
Hillside, northerly from Fearing to North Hadley road
Kelley Square, near Central Vermont Station
Kellogg Avenue, from 29 Pleasant, easterly
Kendrick Place, north from 12 Northampton rd
Lessey, from 40 Main, opp town hall to Triangle
Leverett, from Pleasant at Congregational church, N A to Leverett line
Lincoln Avenue, from 15 Northampton road to the M A C
Main, from 1 South Pleasant, east to Pelham line
Maple Avenue, from Main at town hall, south to Amherst College
Market, Cushman, State to Shutesbury line
Mattoon, from 15 Triangle, north and east to Taylor
McClellan, from 50 Pleasant west to Lincoln Avenue
Meadow, from Pleasant opp Congregational church, N A west to Hadley line
Mechanic, from East S A, 4 miles out to and from Bay road S A
Mill, from Sunderland road N A, east to Leverett line
Mill Lane, from South Pleasant at Mill Valley to East

INTERESTED IN SPORTS? READ The Springfield Union

Mt. Domo, high ground west of South Pleasant and south of Snell
North East, from Main E A, opp East to Cushman
North Hadley road, from Lincoln Avenue M A C west
Northampton road, from South Pleasant at College hall west to Hadley line
North Prospect, from 17 Amity north to Hallock
Nutting Avenue, from Fearing north to Phillips
Orchard, from Northampton rd to Woodside Avenue
Paige, from 40 McClellan north
Parsons, from 6 Northampton rd to Hillside Avenue
Pease Avenue, off Hallock
Phillips, west from 90 Pleasant to Nutting Avenue
Pine, from Pleasant N A, to North East, Cushman
Pleasant, from South Pleasant at Amherst House to North Amherst Church
Pomeroy Avenue, from East S A to West S A
Potwine Lane, from East S A below the church, to West S A
Printing House Square, from 26 Main to 11 Pleasant
Pulpit Hill Road, N A
Railroad, from Main at Depot south to College
Roberts Lane, off State to Cushman
Salem, from 110 Main, north
School, from Main near Congregational Church, south to College
Sellen, from 53 South Pleasant to 16 South Prospect
Shays, S A, from South Pleasant at Mill Valley, to South Amherst village
Shumway Avenue, from Main south to College
Snell, from South Pleasant, opp B & M R R depot, west to Northampton rd
South Pleasant, from Main at Amherst House, south to Mill Valley
South Prospect, from 17 Amity to 3 Northampton rd
South Whitney, from 87 Main to College
Spaulding, from 96 Main north to the C V Railroad
Spring, from 10 Maple Avenue east to Dickinson
State, from Pine to Leverett line, Cushman
Stanley, from Belchertown road at Kelloggville south and west to East
Strong, from 53 East Pleasant east to North East
Summer, from Leverett N A to Factory Hollow
Sunderland, from Pleasant N A, to Sunderland line
Sunrise Avenue, from 79 Main to Whitney
Sunset Avenue, from 40 Amity north byd Elm
Taylor, from 17 High west to Mattoon
Tillson Court, off East Pleasant
Triangle, from 56 Main north to Pleasant

I. M. Labrovitz, Custom Tailor White Store, 11 Amity St. Tel. 302-W Amherst, Mass.

Tyler Place, off Lessey north

Walnut, from South Pleasant west to junction of Parsons and Woodside Avenue

Webster, from 27 Main south to Spring

West, from Shays S A, near the residence of D. Tiffany to Bay road

Whitney, from 76 Main north

Woodside Avenue, from Snell to junction of Parsons ana Walnut

BLOCKS

Amherst House block, South Pleasant cor Amity

Chase's block, 1 to 7 Amity

Cook's block, 1 to 12 Main

Cutler's block, 35 to 43 South Pleasant

Dickinson's block, 1 to 5 Pleasant

Holland's block, 14 to 16 Main

Hunt's block, South Pleasant opposite Common

Lincoln block, 30-32 Main

Marsh's block, Phoenix Row, Main

Masonic Building, 17 Main

Nash's block, Phoenix Row, Main

National Bank block, 43 to 47 Main

Palmer's block, Main below Maple Avenue

Phillips block, 7 to 11½ Pleasant

Savings Bank block, 30 South Pleasant

Smith's block, 19 Pleasant

Trott's block, 15 Pleasant

Williams block, Merchants Row, South Pleasant

HALLS

College hall, South Pleasant cor Northampton rd

Masonic hall, 4 Main

Parish hall, Leverett, near Pine N A

Town hall, cor Main and Maple

Red Men's hall, rear Town hall

Pacific hall, 4 Main

METCALF, THE PRINTER, NORTHAMPTON, MASS. Wedding Stationery a Specialty

Amherst Resident Directory

Abbreviations—In the following pages, assn, association; av, avenue; bds, boards; blk, block; bldg, building; bkpr, bookkeeper; c, corner; ct, court; emp, employed; h, house; mls, miles; n, near; opp, opposite; opr, operative and operator; pl, place; rd, road; ry, railway; sq, square; rem, removed; rms, rooms; sten, stenographer; supt, superintendent; treas, treasurer; ter, terrace; r, rural delivery; E, East; N, North; S, South; W, West; wid, widow; dist, distict; n a North Amherst; s a South Amherst

Amherst & Sunderland Street Railway A & S St Ry
Arms Pocket Book & Leather Novelty Co A P B Co
Boston & Main Railroad B & M
Central Vermont Railway C V Ry
George B Burnett & Son G B B & Son
Massachusetts Agricultural College M A C
Massachusetts Agricultural Experimnet Station Exp Sta
Mutual Plumbing and Heating Co M P & H Co

ABBOTT FLORENCE, bds off Whitney
Frank E. emp E D Marsh Estate, h 35 High
William H. emp Hills Co, h 20 Woodside av
Aceman Adam, laborer, h Kelloggville r 1
Adams Arthur J. emp Hills Co, bds Mrs Henry Moody
Augustus W. h State, Cushman
Charles F. laborer, bds Pleasant n a
Charles, emp Street Ry, bds Summer n a
Elizabeth A. Mrs, h Sunderland rd n a
Fred C. farmer, h Green s a
Harriet, wid John, h 2 Walnut
Henry M. farmer and lumber dealer, h Pleasant n a
ADAMS HENRY & CO (Albert T Mitten) druggists, 2-4 Main see p 180
Horace, laborer, h S East s a r 1
J. Henry, teamster, Summer n a
Mary A. domestic, bds 40 College
Robert C. emp Henry Adams, bds do
Adamsky Anna, domestic 19 Lincoln av, bds do
Adgate Rosamond H. bds Franklin Woodward
Agard Isaac M. teacher, Texas, h 5 Spring
Walter, student, bds 5 Spring
Ahern Patrick F. emp A Gas Co, h 44 Whitney
Ainsworth Forester P. h Meadow n a

WILLIAMS' SHOE STORE, NORTHAMPTON

Albee Edward B. harness maker, h State Cushman
Florence D. nurse, bds State Cushman
Hervey S. machinist, h E Pleasant 2 mls out
William D. carpenter, h E Pleasant 2 mls out
Alberty Albert L. night watchman, rms 109 Main
Alcock J. Richard, emp M A C, bds Mrs Oliver Puffer
Alden Charles H. student, bds Tillson ct
Mary A. wid Herman C, h Tillson ct
Aldrich Frank S. machinist, h 2 McClellan
Grace, domestic N A Rose
Harold C. clerk 12 Main, rms 17 S Prospect
Harry A. carpenter, h 6 Gaylord
Heman M. clerk M A Dickinson, h Leverett n a
Alquire Barney, brush maker, h School
Allaire Joseph, laborer, bds 12 Dickinson
Allen Albion B. (Allen Bros) h Snell
Bros (Albion B. and George S.) contractors, 28 S Pleasant
Elizabeth, bds Belchertown rd r 1
ALLEN FRANK S plumbing, heating and tinning Pelham, h Pelham rd, tel 502-M see p 171
George S. (Allen Bros) h 110 S Pleasant
George S. plumber, h 113 Main
Harry L. emp M A C, bds 89 Main
Henry J. farmer, h N Hadley rd
Lena M. sten First Nat Bank, rms W Pelham
Lysander H. mfr wire screens, etc. 89 Main, h do
Mary M. h Belchertown rd r 1
Nellie M. teacher, h Snell
Sarah E. teacher, h Snell
Stella M. emp Hills Co, bds 26 Railroad
Allis Frederick S. h 21 Main
Rufus D. clerk M A Dickinson, h 12 N Prospect
American Express Co, J K Broadfoot agt, 5 Main
Ames Ethel B. emp A P B & Co, bds 5 Amity
Frank M. emp C Ewell, bds 9 Spaulding
Myron W. emp G B B & Son, h 9 Spaulding
Warren Jr. emp Jackson & Cutler, bds 5 Amity
Warren W. janitor Amherst College, h 5 Amity
William, emp A P B Co, bds 5 Amity
Amherst Bakery, H G Strong prop, 15 Pleasant
AMHERST BOOK STORE (Curran & Dyer) 3 S Pleasant see p 193
College, College Hill, south of common
Cottage Hospital, Katherine E. Gillis and Agnes C. Canavan props, 8 Kellogg av
Co-op Laundry (H A Utley and H L Utley) 3 East Pleasant
Creamery Co. R W Pease mgr. Fearing
Free Public Library, Town Hall bldg
AMHERST GARAGE CO Inc. 7½ S Prospect see p 188

A COAT OF DISTINCTION MAY BE HAD AT HATCH'S

AMHERST GAS CO 11 Pleasant see p 182
Home Aged Women, N Amherst
House Barber Shop, Amity, E Y Crosby prop
AMHERST HOUSE 1 S Pleasant D H Kendrick prop see p 185
AMHERST HOUSE LIVERY STABLE Melrose S Paige, props Amity see p 190
AMHERST MFG CO Inc. mfrs mercerized cotton, Kelloggville r 1 see p 183
Power Co. Inc
AMHERST REALTY CO real estate, Nash's blk see p 174
AMHERST RECORD Carpenter & Morehouse pubs, Cook pl see p 193
Savings Bank Inc, 11 S Pleasant
Social Service League, Town hall
Water Co Inc, 43 S Pleasant
Wax Paper Co, Leverett, Cushman
& Sunderland Street Railway Inc, office n a
Amodio Antonio, emp C V Ry, h 10 Railroad
Lawrence, emp B & M, bds 149 Main
Anable Nellie, bds N East
Anderson Alexander, laborer, h 24 McClellan
Ellen, domestic A L Mitten, bds do
Ernest, prof M A C, h 17 Phillips
Andrews Clarence E. prof Amherst College, h Mt Domo
Andrick Julia, emp 13 Amity, bds do
Angus Everett M. student, bds 33 Whitney
Nelson E. box mfr Whitney c College, h 33 Whitney
Antosiksza Mary, domestic, Kendrick pl
Appleton Walter, emp B & M, bds 127 S Pleasant
Arcade Pool Room and Barber Shop, William A Sherman prop 47 Main
Armitage John, emp C E Little, bds do
ARMS POCKET BOOK AND LEATHER NOVELTY CO mfrs memorandums, books and leather novelties, College see p 12
Arnold Frank B. engineer Hills Co, h 82 Main
Ashcroft Martha W. wid John O. h 8 Dickinson
Ashley Edgar L. prof M A C, bds Prospect House
Frank S. machinist, h N East, Cushman
Lucy, nurse, bds N East, Cushman
Sophronia, bds N East, Cushman
Atkins Ada M. wid Jerome M. h N Pleasant n a
ATWATER & DOW (Wm C Atwater and Geo C Dow) brick mfrs off East see p 180
ATWATER WILLIAM C (Atwater & Dow) h 18 Gray
William H. farmer, h High
Atwood Everett, laborer, S East s a
Averill Benjamin H. paper hanger, h Pelham rd
Ayers Anjanette, wid Charles G. h 58 Pleasant

L. M. PIERCE CO. A. R. HODDER, MANAGER 60 Pleasant St. Northampton PIANOS

BABCOCK CLARISSA, sten M A C, bds 9 Phillips
Bacon Charles T. laborer, Pelham rd
Baillie Alice W. h 4 N East
Bailey Frank W. emp G B B & Son, bds 22 Gray
Bainne Henry, emp Registrars Office Amherst College, bds Bay rd s a
Baird Charles, inst M A C, bds 9 Fearing
Baker A. J. farmer and poultry dealer, West s a
Albert J. lumber dealer, h 133 Main
Anna, bkpr Amherst Mfg Co, bds 47 Main
Bessie, housekeeper, 133 Main
Baker Charles N. emp G B B & Son, h 11 Salem
Edgar J. retired, bds 35 E Pleasant
E. Dwight, wood dealer, h 36 High
Florence M. teacher, vacation res 29 N Prospect
Fred, farmer, h S East s a r 1
Henry P. trav salesman, h 7 Hallock
John, chauffeur, rms 17 Kellogg av
John A, farmer, h Belchertown rd
John H. emp M P & Heating Co, rms 17 Kellogg av
L. Ada, teacher, bds 29 N Prospect
P. Ray, emp E D Baker, h 24 Gray
Ray Stannard, author and editor, h 40 Sunset av
Ball Alyn S. bds 124 Main
Nettie wid William, emp 3 Allen, h do
Lorin L. h 124 Main
Minnie L. bds 124 Main
William O. bkpr N E Angus, h Leverett n a
Ballard Clifford B. inst Amherst College, h 11 Parsons
Ballou Olive F. wid Hiram, h 28 Whitney
Banas Margaret, domestic 33 Lincoln av
Bangs Edward D. pres Amherst Savings Bank, h 30 Pleasant
Edmund I. steamfitter, h 29 Lincoln av
James H. emp D Graves & Co, h Hillsboro
Mary K. wid N Edmund, bds 29 Lincoln av
Mary W. bkpr, bds 29 Lincoln av
BANGS OLIVER C (D Graves & Co) h Summer n a
Raymond C. dentist Nash blk, h 29½ Lincoln av
Winfred H. emp D Graves & Co, h Summer n a
Banks C. Wallace, emp G B B & Co, rms 68 Main
Banning Almena wid Erastus, bds 63 Main
Barber Olive, teacher, rms 17 Northampton rd
BARDEN THOMAS H treas and mgr Amherst Mfg Co, res Boston
Bardwell A. Frank, sewing machine agt 38 Pleasant, h do
Fred H. farmer, bds 22 Amity
Robert A. emp N E Tel Co, bds 44 Triangle
Barker Fred C. night watchman M A C, rms N Pleasant
Lulu, sten M A C, bds 9 Phillips
Barkouski Michael, laborer, h Pleasant n a

The Springfield Union Covers Western Mass. and Southern Vermont

BARLOW HARRY E agt Connecticut General Life Insurance Co, 11 S Pleasant, h 157 Main, tel 54-M see p 175
Barrett Maytie, emp G B B & Son, bds Nash blk (16)
Barrows Mary Mrs, h 21 Pleasant
Sterling, physician 21 Pleasant, h do
Bartlett Abbie, wid Lewis A. bds H S Dickinson
Birney E. motorman A & S St Ry, bds Summer n a
Daniel H. retired, h 69 S Pleasant
Lizzie, wid William H, h Summer n a
Ellen M. bds 22 Gray
Livingston S. painter, h S Pleasant
Mabel C. teacher, bds S Pleasant
Oliver W. emp G B B & Son, h 22 Gray
Barselotti Amelia, clerk 1 Amity, bds 19 S Pleasant
Andrew, clerk 1 Amity, bds 19 S Pleasant
Elvira (Barselotti & Gentose), h 19 S Pleasant
Palmiro, clerk 1 Amity, bds 19 S Pleasant
& Gentoso (Elvira Barselotti and Louis Gentoso) fruits and confectionery, 1 Amity
Barton Herbert, farmer, Middle s a
Basara Stanley, laborer, h 201 S Pleasant
Bateman Calvin, laborer, h off Baker
Edith wid Charles, h Triangle
Frederick C. emp C R Elder, h 22 Railroad
Bates Emma L. wid William, bds 15 Amity
W. Luther, cond A & S St Ry, h Pine n a
Bathrick Edward, emp S Deerfield, h Pelham rd
Baxter Arthur H. teacher Amherst College, bds 34 Lincoln av
Mary H. bds 8 S Prospect
Bay Road Fruit Farm, Waugh & Sears, Bay rd
Bazarra Mary, domestic, 10 Amity
Nastue, domestic, bds 127 S Pleasant
Stanley, farmer, h S East s a r 1
Beal William J. retired, bds 40 Sunset av
Beales Carlos L. emp M A C, bds Pleasant n a
Beaman Edson W Mrs, bds 40 High
Ella V. rms 40 High
Ernest M. emp W D Cowls Co. h Leverett n a
Bean Clara E. teacher, rms 16 Pleasant
Bearmaster Ralph, student, rms 35 S Pleasant
Beckrul Julia, domestic 17 College, bds do
Beers Jane R. wid A P, bds E M Dickinson
Behrend Oswald, emp Postal Tel Co, rms Pleasant
Bekoski Joseph, laborer, h Summer n a
Belcher Ellen E. wid Nathaniel, h N East, Cushman
Belknap Charles Mrs. h 147 S Pleasant
Bell John J. Rev. pastor St. Bridget's Church, h 34 Pleasant
Lillian R. h 32 Amity
Mary, housekeeper, h 34 Pleasant

Frank T. Woodward, INSURANCE and REAL ESTATE
39 Main St. Northampton

Bell Roy W. asst treas McTernan Rubber Co, bds 25 Lincoln
Belsenski Andrew, farm laborer, h Meadow n a
Belun John, h Summer n a
Beman Liztta, h 60 N Pleasant
Bement John E. foreman The Hills Co, h 103 Main
Bennett Charles E. inst Amherst College, rms 36 Main
Charlotte, wid Charles F. h 10 Hallock
Edgar R. trav salesman, h 10 Hallock
Josephine Mrs, domestic, bds 28 Northampton rd
Bergeron Albert, clerk 2 Main, bds 6 Maple av
Bernard Lydia Mrs, domestic, bds 28 E Pleasant
Bester Frederick E. plumber, h 17 High
Beston Anna, bds 44 Lincoln av
John A. plumber, h 35 N Prospect
Kate (K & M Beston), h 44 Lincoln av
K & M (Kate & Mary), milliners, 19 S Pleasant
Mary (K & M Beston), bds 44 Lincoln av
Mary, wid John, h 44 Lincoln av
Bianchi Martha Dickinson Mrs, h 44 Main
BIAS ALBERT B caterer and janitor Chi Psi, h 6 Main, tel 511-M see p 169
Bessie, bds Betsy Bias
Betsy wid George, bds Baker
Charles H. bds McClellane Paige
Ernest E. emp T L Paige, bds Joseph Bias
Eugene E. emp M S Paige, bds 6 Main
Joseph, emp Amherst College, h Hazel av
Mary S. cook, h Hazel av
Biazzi Andrew, emp G B B & Son, bds Belchertown rd 2 mls out
John, emp G B B & Son, bds Belchertown rd 2 mls out
Bienapfl George A. clerk 5 Pleasant, h 21 N Prospect
Bienick Sophia, emp G B B & Son, bds 150 Main
Bigelow Ernest, cond A & S St Ry, h Meadow n a
Henry, bds Shays s a
Henry O. motorman A & S St Ry, bds Summer n a
Loren A. emp M S Paige, Shays r 1
Ralph, farmer, bds Shays r 1
Walter D. laborer, bds Shays r 1
William P. prof Amherst College, h 31 Pleasant
Billings Carl, emp Amherst College, h Meadow n a
Dwight M. treas The Hills Co, h 10 College
William B. janitor Amherst College, h Meadow n a
Bing Ching, emp 11 Amity, bds do
Bisetta Nastue, domestic 127 S Pleasant
Bishop Eleanor F. bkpr Hill Co, bds 3 Spaulding
Ellis Rev. rector Grace Episcopal Church, h 28 Northampton rd
Emma H. wid Theron C, h 3 Spaulding
Lucien L. laborer, h Belchertown rd
Bitner Catherine, emp A P B Co, rms 17 Pleasant

HATCH Corsets are the Corsets de luxe

Blackmer Sebre P. farmer, h Stanley e a 2 mls out r 1
Blair F. Wesley, student, bds 12 Northampton rd
Lewis M. trucking 12 Northampton rd, h do
Blaisdell Charlotte K. wid Edson H. h 94 Pleasant
Blake Caroline P. Mrs, h 46 Pleasant
Mary J. housekeeper, 4 Clifton av
Blanchard Frank, inst M A C, bds 9 Fearing
Henry, bds 7 S Prospect
Blasco Stanley, emp G B B & Son, Clark
Bliss Elsie W. bds J W Bliss
John W. farmer, h S East s a 3 mls r 1
Blodgett Belle, emp G B B & Son, bds 85 Main
Elva A. comp Amherst Record, bds 36 Whitney
Leonard G. (Blodgett & Spaulding), h 36 Whitney
& Spaulding (Leonard G. Blodgett and Frederick S. Spaulding), masons and contractors, 36 Whitney
Bogue Robert H. prof M A C, h Meadow n a
Bogusluski Martin, farmer, 201 S Pleasant
Boice Sanford, farmer, h 133 S Pleasant
Bok Antoni, emp U G Groff, bds do
Bolles Emeline A. wid Lemuel N. h 63 Main
Ernest M. boots and shoes 8 Main, h 52 Lincoln av
George W. janitor D K E, bds Kendrick place
Grace N. emp tel office, bds 63 Main
Bolter Charles O. farmer East s a r 1
Christina J. Mrs, farmer, h S East s a
Bora Edward J. Jr ,milk pedler, bds 197 S Pleasant
Borrows George, emp G E Bosworth, res Pelham
George Jr, carpenter G E Bosworth, res Pelham
Borthwick Elizabeth, emp Hills Co, rms 8 Spaulding
Boston & Maine Railroad, off S Pleasant
& Maine Railroad, S Amherst W L Mackenzie agt
BOSTON & SPRINGFIELD DESPATCH EXPRESS CO 18-22 Main see p 189
Bosworth Edwin D. carpenter, h 61 N Pleasant
BOSWORTH GEORGE E contractor and builder 12 E Pleasant, h do see p 171
Bourlard Nellie Mrs. waitress, 61 S Pleasant
Bozarra Frank, farmhand N G Groff, bds Hadley rd
Bourne Arthur I. inst M A C, h 12 E Pleasant
Bowen James F. physician and surgeon, h 6 Maple av
Bowman Charles N. h Market, Cushman
Sadie Mrs, nurse, h State, Cushman
Stillman G. engineer, h Market, Cushman
Boyce Sanford, retired, h 133 S Pleasant
Boyle Sarah, domestic, 11 N Prospect
Thomas, bds Mrs. Margaret Maloney, Depot
Boynton Ira A. farmer, h 32 N Prospect
Brace Gotled, laborer, h West s a
Bradley Arthur J. emp pool room, bds 6 Main
Beatrice, nurse, bds 27 N Prospect

I. M. Labrovitz, Custom Tailor White Store, 11 Amity St. Tel. 302-W Amherst, Mass.

Bradley E. K. Mrs, bds 110 Main
Thomas F. pool room 6 Main, rms do
Brainerd Hannah E. wid John L. h 25 High
Brewer Louis, bds 16 Hallock
Brewster Isabelle, cook, bds 17 E Pleasant
Bridges William L. carpenter, h 32 Amity
Bridgman Alson R. blacksmith 14 Pleasant, h 123 Main
Edward F. clerk, bds 35 S Pleasant
George L. emp Hills Co, h 8 High
Gertrude, Middle s a
Howard S. chauffeur, bds 123 Main
Ida M. music teacher, bds 123 Main
James, emp First Nat Bank, bds 23 East
Marion E. bds 123 Main
Matilda M. wid Oscar L. h 29 E Pleasant
Tillie, emp G B B & Son, bds 29 E Pleasant
Brigham Inez, wid Charles W. housekeeper, 25 Main
Obie F. barber 3 Amity, res Northampton
Truman E. retired, h 51 Amity
Brisco Cornelia D. Mrs, bds 2 S Pleasant
Britt John J. stone cutter, h 14 Railroad
Michael, stone mason, h Fearing
Michael H. carpenter, bds Fearing
William E. carpenter, h 11 McClellan
Broadfoot John K. agt Am Exp Co, h Tillson ct
Brock Fred, laborer, h 13 S East
Harry, laborer, rms 13 Spring
Brockway Franklin E. Jr. emp A P B Co, h 117 Main
Mary, wid Franklin E. h 2 Pleasant
Brooks Charles H. emp Adams Drug Store, bds 24 McClellan
Julia, domestic, 2 Sunset av
William P. director Mass Exp Sta, h Fairview av byd Exp Sta n a
Brotherton Clarence I. emp Mrs. E A King, bds do
Brown Abbott A. emp M A C, bds E F Gaskill
Alfred H. broom mfr, n a h Meadow n a
Alice C. h 8 Spring
Alsa H. retired, h 11 Woodside av
Benjamin F. emp Amherst Gas Co, h Pelham rd
Charles F. grocer, h 144 Main
BROWN CHARLES H harness maker 7 Pleasant, h Sunderland rd n a see p 189
Egbert W. butler 8 Lincoln, h Triangle c Cottage
Elinor M. wid Amos H. h 127 S Pleasant
Ellen S. wid Lyman, 141 Main
BROWN ELLSWORTH N dentist 27 S Pleasant, h 11 Woodside av, hrs 9-12.30 a m, 2-5 p m see p 189
Frederick L. emp Springfield, h 141 Main
George A. farmer, h Shays
Gertrude M. h 8 Spring
Grace A. h 8 Spring

METCALF, THE PRINTER, NORTHAMPTON, MASS. Wedding Stationery a Specialty

Brown Harry S. emp Amherst College Libaray , res Northampton
Henry M. machinist, bds Mrs. Ida Morgan
Jaynes M. carpenter, Pelham rd
James V. B. carpenter, h Meadow n a
Marcus J. emp Hills Co, h 68 Main
Mary, wid Humphrey, domestic, h Hazel av
Martha E. h 215 Pleasant
Merle, student, bds 92 Main
Roger C. electrician M A C, h 87 Pleasant
Samuel R. carpenter, h 13 High
Walter E. janitor, h 87 Pleasant
BROWN WARREN R insurance and real estate, 11 S Pleasant, h 60 Lincoln av see p 175
Broyles Amelia, domestic, 82 Pleasant
Bry Catherine, emp G B B & Son, rms Pleasant
Buck E. H. student, rms 120 E Pleasant
John, fireman Amherst House, bds do
Buckley James Jr, chemist Exp Sta, rms 29 Lincoln av
Michael, emp G B B & Son, bds 26 Railroad
Buckwold Charles H. Mrs, bds 92 Main
Buczyinska Antonia, domestic 2 N Prospect
BUELL CHARLES H sec'y Amherst Garage Co, h 51 Northampton rd
Bukoski Joseph, laborer, Factory Hollow n a
Michael, farmer, h Pleasant n a
Burd Edward, laborer, bds 20 Lessey
Burditt Frank W. emp Montague, h Pelham rd
Burger William, farmer, h East s a r 1
Burgess Anton B. Mrs. emp A Mfg Co, bds Belchertown rd
Burnap Charles H. emp G B B & Son, h 26 Gray
Burnett G. Brinton, emp G B B & Son, h 8 Sunset av
George B. Son Inc. straw hat mfrs, Dickinson
H. Wotton, emp G B B & Son, bds 2 Sunset av
Viola, student, h 2 Sunset av
William A. (George B Burnett & Son), h 2 Sunset av
Burns Albert C. bds 8 S Prospect
Ann, domestic, 36 Pleasant
Nellie, bds 119 Spring
Olive, governess, bds 2 Allen
Burt Kenneth, emp Amherst Gas Co, rms 25 Pleasant
Burton Henry, watchmaker, bds 47 Pleasant
Burrington Lulu wid Clifton, h Summer n a
Bussing Harry, emp Hills Co, bds 68 Main
Butterfield Kenyon L. pres M A C, h M A C Campus
Butz Johanna Mrs, h Pelham rd
Buxton Arthur, emp T L Paige, h Pelham rd

CADWELL FRANK A. wood and lumber, h 23 Pleasant

HARDWARE MUTUAL PLUMBING AND HEATING CO.

Cady Chauncy M. Rev. retired, h 22 Sunset av
Calef Maurice, M A C farm hand, bds Campus
Call A. J. Mrs, h Belchertown rd
Callahan Bridget (Mrs. John H.), domestic 34 Pleasant, rms 9 Pleasant
Ellen wid John, h 14 Gray
Callard John C. student, bds 40 Amity
Cameron Nettie, emp Hills Co, bds 83 Main
Campion Joseph P. tailor 16 Main, h 83 Pleasant
Canavan Agnes C. (Amherst Cottage Hospital) 8 Kellogg av
Annie, housekeeper 102 Pleasant
Charles H. laborer, h 57 Triangle
Cance Alexander E. inst M A C, h 9 Fearing
Canning Nettie, emp Hills Co, rms 83 Main
Capen Lewis P. emp A F Sanctuary, h Holyoke rd r 1
Capin Harry, emp G S Dickinson, h 12 Beston
Cardelia John, laborer, Leverett n a
Carlson Nina, domestic 21 Main, bds do
Carmis Amos, emp New Bedford, bds 60 Amity
CARPENTER EDWARD W (Carpenter & Morehouse) h 27 Sunset av
Percy R. prof Amherst College, h Kendrick pl
Winifred M. teacher, bds 27 Sunset av
CARPENTER & MOREHOUSE (Edward W Carpenter and C Frederick Morehouse) editors and publishers Amherst Record and printers Cook pl see p 193
Carruth Herbert S. h off 159 Pleasant
Nathan, h off 159 S Pleasant
Carter H. Edgar, boarding house, 19 S Prospect
Case Frank, laborer, h r 79 Main
Casey William H. emp M S Paige, h 7 Sunset av
Cashman Bridget, emp Hills Co, bds East 1 3-4 mls out r 1
Margaret, emp Hills Co, bds S East r 1
Michael, emp Hills Co, bds 19 Spaulding
Cassin George, janitor, h 16 S Prospect
Cavanaugh Annie, emp Hills Co, bds 23 Gray
Ellen wid Patrick, h 23 Gray
John F. bricklayer, bds 23 Gray
Minnie E. domestic, bds 12 College
Thomas, emp 14 Railroad, rms 18 Spring
Central Vermont Railway, Main
Vermont Railway, Cushman
Cerniwski Antoni, emp Burnett's shop, h 150 Main
Chadwick Albert, bds 123 S Pleasant
Chamberlain Joseph S. prof M A C, h Mt Pleasant
Chandler Ada M. librarian M A C, bds 3 Fearing
Alice, wid John, h Pine, Cushman
Fannie A. Mrs, h 3 Fearing

Advertise your Summer Resorts in The Springfield Union

Chandler George H. farmer, h 76 Main
Lorna M. bds 76 Main
Chapin Fred H. bkpr, bds 53 Pleasant
William T. treas Amherst Savings Bank, h 53 Pleasant
Chapman George H. inst M A C, 13 Fearing
Henry A. emp Amherst Gas Co, h 9 Amity
Henry D. retired, h 77 S Pleasant
H. H. emp A G Co, bds Amity
Inez, student, bds 77 S Pleasant
Lena, librarian, bds 77 S Pleasant
Nellie, sten, bds 77 S Pleasant
Chase Abraham W. farmer, emp 26 Belchertown rd, bds do
Frank W. farmer, S East s a 4 mls out r 1
Harley, laborer, h Pelham rd
Chenowski Kate, emp G B B & Son, bds 150 Main
Chenoweth Walter W. prof M A C, h Pleasant n a
Chickering Marion, domestic C S Dickinson
Chicoyne ——, farmer, h Cushman
Childs Maurice, student, bds 35 S Pleasant
Chin Lee, laundry, 11 Amity bds do
Christiansen Bertha, sten M A C, bds 9 Phillips
Church Albert E. laborer, bds 8 Walnut
Charles, painter, bds Hillside av
Leon H. carpenter, h 92 Main
Lucia G. wid Frederick, h 4 Hallock
Norman W. teamster, Belchertown rd
Willis, h 92 Main
Churchill George, prof Amherst College, h 25 Spring
Cicia Petro, section boss C V Ry, h Shumway
Clapp Charles, retired, h State, Cushman
Maude, emp G B B & Son, bds 5 Taylor
Clark Alfred, farmer, h Mill Cushman
Allen G. farmer, c N Pleasant and Meadow n a
Amelia L. Mrs, h Pleasant n a
Doris, teacher, bds A G Clark
Enoch J. market gardener, h State Cushman town line
Edwin W. inst agt, h 10 Hallock
Eva, domestic Henry Adams, Pleasant n a
John M. prof Amherst College, h Mt Doma
Katherine, bds A G Clark
William, laborer, h Mill Cushman
William D. prof M A C, h 25 N Prospect
Clarke George S. physician, h 29 Pleasant
Clarkin P. J. emp M P & H Co, bds Walnut
Cleveland Bessie, emp Co-Op Laundry, bds 4 Railroad av
Charles E. emp Co-Op Laundry, h 4 Railroad av
Charles L. emp 35 S Pleasant, h 7 Spring
Clifford Emma, wid Timothy, domestic 30 Pleasant
John, laborer, bds 22 Gray

Wight Optical Co. EYES EXAMINED FREE 78 MAIN ST. NORTHAMPTON

Clifford Mary, domestic, 28 Northampton rd
Clutia Samuel P. granite, E Pleasant, h 81 Pleasant
Cobb Charles W. prof Amherst College, h Mt Doma
Edna N. teacher, rms 1 College av
Wealthy C. Mrs, bds 46 Pleasant
Cody Ellen J. wid John, h 42 High
Henry E. emp Springfield, bds 42 High
Coe Truman B. farmer, h West s a 3 1-4 mls out r 1
Coffey Mary M. bkpr E D Marsh Estate, rms 17 Pleasant
Coffin Ida L. emp G B B & Son, bds 12 Hallock
Otis T. Mrs. h 12 Hallock
Cogswell George E. retired, h 79½ N Pleasant
Colburn Frances, housekeeper 23 High, bds do
Cole Martha A. wid Luther A. housekeeper 8 Lessey
May F. emp Hills Co, bds 5 N East
Coleman Catherine, nurse, 10 College
John, laborer, h 14 McClellan
Nellie, domestic, bds 14 McClellan
Coles Arnold E. farmer, bds 25 McClellan
COLLEGE DRUG STORE Wm H McGrath prop 12 Main see p 179
Collins George W. machinist G B B & Sons, h 8 Lessey
John H. h 5 Parsons
Collis Carleton B. clerk Sanderson & Thompson, bds 26 Amity
G. Edward, emp Am Exp, bds 3 S East
Myron J. emp M A C, h 26 Amity
Colt Lillian L. housekeeper, 2 Sunset av
Comings Charles, farmer, h Meadow n a
Clara, bds Flat Hill, Cushman
Edna, clerk, bds Dana
Fred H. bds H C Comings
Horace C. farmer, h Flat Hill Cushman
Stella, bds Flat Hill, Cushman
William D. emp A Co-Op Laundry, h State Cushman
Cominski Katie, emp G B B & Son, bds 5 School
Comisky William, farmer, h 161 S Pleasant
Comstock Laura, prof ext work M A C, bds 84 Pleasant
Conkey Catherine, bds Amherst House
Edward, bds Amherst House
Conley Edward, bds Town Farm
CONNECTICUT GENERAL LIFE INSURANCE CO Harry E Barlow agt, 11 S Pleasant
Valley Street Railway (Mass Northern Rys) agency at Deuel's Drug Store, Amherst, J A Taggart, supt Greenfield
Connell James, emp S P Puffer & Son, bds Newton Smith
Connelly Michael J. laborer, h 7 McClellan
Connolly Thomas W. emp E D Marsh Estate, bds 39 Main

Stylish Spring Gloves at HATCH'S

Connor Michael G. emp M A C, h 6 McClellan
Thomas, emp F. F. Fiske, bds 60 College
Connors Daniel, laborer, bds 20 McClellan
Katherine, domestic 8 S Prospect, bds do
Mary, emp Hills Co, bds 20 McClellan
Patrick J. laborer, h 22 Gray
Conway Hannah L. teacher, bds Pelham rd
Laura, emp Hills Co, bds Pelham rd
Matilda N. wid George W. h Pelham rd
Cook H. Ward, blacksmith, h Leverett n a
Edward S. emp Dickinson Livery, bds 12 Dickinson
Wilbur M. emp G B B & Son, bds 32 High
William, emp G B B & Son, h Depot
Coole William F. plumber, rms Kelley Square
Cooley Elsie H. student, bds 27 S Pleasant
Fred A. janitor, h 27 S Pleasant
George, emp M S Paige, h Snell
Coons Samuel, emp M A C, h 56 Pleasant
Cooper James I. lawyer, h 16 College
Mary I. h 16 College
Copson G. B. student, rms 30 N Prospect
Corbin James S. electrician, h 3 High
Corry Charles F. emp C. R. Elder, h 9 Main
Cotter William M. opr Auditorium Theatre, res Greenfield, Mass
Corsa John, prof Amherst College, h 25 Amity
Cosby Ephraim Y. prop Amherst Hotel Barber shop, h 15 Amity
Costanio Emidio, emp E M Bolles, res Northampton
Couch Peter, emp S Hadley Falls, h Bay rd, 5 mls out r 1 s a
Coughlin Julia, emp Hills Co, h 26 High
Courtney Mary J. bds 51 E Pleasant
Thomas, farmer, h 51 E Pleasant
Cowan Dwight H. laborer, bds Shays s a
Cowdrey Eva Mrs. bds 29 E Pleasant
Cowles Albert R. h Summer, n a
Eliza A. Mrs, bds W H Thayer
Emma L. h 89 S Pleasant
Fannie C. agent, h 36 Pleasant
COWLES HERBERT T cashier First Nat'l Bank, h 6 Orchard
Katherine, student, bds 6 Orchard
Martha V. h 89 S Pleasant
Sarah wid Samuel, h 20 Northampton rd
William L. prof Amherst College, h 20 Northampton rd
Cowls Homer, farmer, h N Hadley rd
Walter D. (W D Cowls & Co), h Leverett n a
W. D. & Co (Walter D Cowls and J Herbert Howard) wood, lumber and ties, Leverett n a

DEWHURST Successor to PEARL OPTICIAN 201 MAIN ST. NORTHAMPTON Maker of Perfect Fitting Glasses

Coyle Martin, retired, h 319 Pleasant
Crafts Bela K. bds 114 Main
Mary W. wid Eleazer, bds 134 S Pleasant
Samuel W. bookbinder Cook pl, h 134 S Pleasant
Crandall Bessie Mrs, bds 133 Main
Crane Florence E. wid Merritt B. h 94 Pleasant
Harold A. bkpr, bds Nutting av
Critchett Edward, orchardist, bds 127 S Pleasant
Crocker Jessie V. sten Exp Sta, bds Sunderland
Crook James W. prof Amherst College, h 1 College av
Crosby Earle, emp Hills Co, bds 4 Gray
Mary C. wid Henry A. h 4 Gray
Crossman Charles L. emp N E Angus, h 19 Pleasant
Frank N. laborer, h Pine n a
Harry, jeweler, rms 83 Main
Luther, emp A W Paper Co, h Mill Cushman
CROSSMAN NEWTON D boots, shoes and confectionery and postmaster n a, h Pleasant n a see p 168
Crowell Annie L. music teacher, bds 21 Amity
Jennie C. private tutor, bds 21 Amity
Mary W. sec'y alumnae Mt. Holyoke Col, h 21 Amity
Crowley Jeremiah D. farmer, h Northampton rd
John, farmer, h State, Cushman
Joseph F. emp G B B & Son, h 22 Whitney
Joseph, bds State, Cushman
John Jr. laborer, h State, Cushman
Patrick, laborer, h State, Cushman
Crump Elizabeth, domestic A T Mitten
Crutch Arthur, carpenter, h 2½ N East
Culver Anthony B. bakery 10 Main, h 5 Gaylord
Gilbert L. laborer, bds 5 Gaylord
Hattie M. clerk 10 Main, bds 5 Gaylord
Cummings Myra Mrs, emp Hills Co, bds off Leverett n a
William, emp 3 Pleasant, h Cushman
Cummins Edna, clerk Jackson & Cutler, bds Dana
Cunningham Frank, emp G B B & Son, bds Snell
Mary, domestic 12 Dickinson, bds do
William, ins agt, h Northampton rd
Curley John J. farmer, h N East, Cushman
Robert J. clerk 12 Main, rms 17 S Prospect
CURRAN FRANCES M (Curran & Dyer) res Northampton
Katherine, domestic, 35 N Prospect
Katherine M. clerk Amherst Book Store, res Northampton
CURRAN & DYER (Frances M Curran and C F Dyer) props Amherst Book Store, 3 S Pleasant
Currier Ethel, domestic 19 S Prospect, bds do
Curtiss Clesson C. emp N E Angus, bds Amity
Emily E. h 105 Main

Have Motor Trouble? Read the Springfield Sunday Union

Curtiss Frank O. farmer, h 105 Main
Cushman Charles S. Mrs. h 11 Gaylord
John E. messenger Washington, D. C. h Cushman
John S. retired, h Pine n a
Moses E. h 14 Kellogg av
William, carpenter, h Pine n a
CUTLER GEORGE JR (Jackson & Cutler) bds 42 Pleasant
Emila P. music teacher, bds 36 Main
George, justice of peace 33 S Pleasant, h 42 Pleasant
Maria N. wid E Pomeroy, h 36 Main

DAINS SADIE MRS. domestic 5 Amity, bds do
Dakin Arthur H. sum res 115 S Pleasant
Dalton Emma wid John, h 20 High
James, emp Hills Co, bds 20 High
William H. clerk 63 Main, h 20 High
Damas Mary, domestic, 21 Lincoln av
Damon Charlotte G. bkpr Amherst Gas Co, res Northampton
Dana Clarence W. farmer, h S East s a n cemetery r 1
George H. farmer, S East s a r 1
DANA JOSEPH L livery and boarding stable, 10 Pleasant, h 13 N Prospect see p 189
Minnie L. teacher, bds 13 N Prospect
Danahy Bridget, domestic 42 Pleasant
Ellen, h 15 Whitney
Danehy Mary, wid Michael, h 28 McClellan
Dance Frederick W. (F W Dance & Co), h 10 High
F. W. & Co, plumbing shop rear 27 Main
Sarah, wid Charles, h 6 Clifton av
Danic Emily Mrs, dressmaker, bds 39 Main
Daris Mary, domestic 30 N Prospect
Darling Emery, bds Town farm
Darrigan William, painter, bds 16 McClellan
Davan Mary, domestic J A Ford, Lincoln av
Davenport Pearl T. wid John K. h 86 Pleasant
David Harold E. student, h Belchertown rd
Frank L. salesman, h Belchertown r 1
Davidson Donald, emp Amherst Record, bds 45 Amity
Emily G. emp Co-Op Laundry, bds 45 Amity
Herbert R. painter, h 20 Whitney
James G. barber, h 45 Amity
Louisa G. opr emp N E Tel & Tel Co, bds 45 Amity
Davis Adelbert E. farmer, Hadley rd s a r 1
Bessie E. nurse, bds Hazel av
Charles, station agt C V Ry, bds Cushman
Clarence E. clerk 12 Main, rms 8 Gaylord
Emery, farmer, h N Hadley rd 2 mls out
Emma, wid George H. h Hazel av

I. M. Labrovitz, Custom Tailor White Store, 11 Amity St. Tel. 302-W Amherst, Mass.

Davis Eva A. bds Charles Shaw
Grace, emp A College Library, bds 17 Northampton rd
Isaac Mrs, bds 8 N East
James W. T. shoemaker 14 Main, h 4 Clifton av
Jane C. Mrs, bds J V B Brown n a
Lavina, wid J Hubbard, h Leverett n a
Minnie, cook Amherst House, rms do
Sarah A. bds 11 S Prospect
Davitt Alice C. pianist Auditorium theatre, bds 15 S Prospect
Day Alden D. farmer, h Bay rd r 1
George A. emp N E Angus, bds Sisson's Hotel
Marion M. Mrs, bds W M Larned
Ovet C. emp College Lunch, rms 19 Pleasant
Deady Edward, emp G B B & Son, bds 132 Main
James E. (Columbia Cafe), bds 132 Main
John W. clerk N A Kellogg, bds 132 Main
Marion, student, bds Edward Deady
Dean Angennette, h 100 Main
DeChene Jennie, emp Co-Op Laundry, rms 3 Pleasant
DeCue Marie L. cook, 61 S Pleasant
DeGuise Emma, emp Hills Co, 8 Walnut
William, barber, h 8 Walnut
William Jr, emp M P & H Co, bds 8 Walnut
Dehey Minnie, domestic, M F Dickinson
Delano Caroline C. bds 8 S Prospect
Demidos Mary, domestic 21 Lincoln av
Denyolez Mary, emp G B B & Son, bds 12 Dickinson
DeRush Anna D. wid Werter, h 8 N East
Deteau Annie wid Joseph, h S East s a r 1
William, farmer, bds S East s a
Deuel C. Fred, h 18 N Prospect
Frank D. retired, h N Prospect
J. Edward, h 30 Lincoln
Zeruah, wid Charles, h 18 N Prospect
Devine Clifford, mason, bds Snell
Edith, bkpr M A Dickinson, bds 6 Maple av
Louise, bds 33 McClellan
Thersa, emp Hills Co, bds 20 High
Dewar Emma S. nurse, bds 6 Clifton av
Hazel, student, bds 6 Clifton av
Dewey Jesse, farmer, Belchertown rd
Mabel, emp Burnetts Hat Shop, bds Belchertown rd r 1
Dexter E. Florence Mrs, domestic 5 College
Dickinson Albert S. h S East s a 3 mls out r 1
Alice F. h 11 N East
Alice J. Mrs, bds 7 Woodside av
Anna W. bds 3 S Prospect
Charles S. meats (team), h Pleasant n a

METCALF, THE PRINTER, NORTHAMPTON, MASS. Wedding Stationery a Specialty

Dickinson Daniel W. h 19 Fearing
Della, wid Charles R. bds R D Dickinson
Dwight E. poultry, h S East s a 4½ mls out r 1
Earle E. printer, bds 9 Gray
Edith A. teacher, h 40 Lincoln av
Edith M. bkpr, bds 50 Lincoln av
Edward B. dentist 19 S Pleasant, h do
Edward B. emp Allen Bros, h 34 McClellan
Edward L. clerk F N Dickinson, bds Sunderland rd n a
Edward M. mail carrier, h Clark
Edwin E. farmer, h S East s a 3½ mls out
Edwin H. farmer, h Pleasant n a
Eliza E. wid William E. h 5 Sunset av
Elizabeth, bds Amherst Home for Aged Women
Ellen H. wid Daniel, bds 5 Sunset av
Ellen R. bds 95 Main
Ernest C. emp A P B Co, bds 7 Woodstock av
Frank B. farmer, h 2 S East
Frank N. general store, Pleasant c Meadow h Sunderland n a
Freeman N. emp M A Dickinson, bds 40 Lincoln av
DICKINSON GEORGE S livery and sale stable, 6 Printing House sq h West s a see p 189
Gertrude R. seamstress, bds 37 Whitney
Herbert S. farmer, h Leverett n a
Isadore L. bds Henry C. Dickinson
Jessie M. clerk 25 S Pleasant, bds S L Dickinson
Joanna T. housekeeper, h Shays s a
John F. sum res 6 Lincoln av
Kate I. h 33 Whitney
Laura A. teacher, bds Charles S. Dickinson
Lawrence S. h Fairview Way
Leon L. painter, h 19 High
Lizzie, wid William, h 50 Lincoln av
Louis H. carriage painter 4 Printing House sq, bds 9 Gray
Louise, teacher, bds C R Dickinson
Lucy M. h 85 Main
Lucy M. bds 19 Fearing
DICKINSON MASON A prop Grange Store 5 Pleasant, h 40 Lincoln av see p 169
M. Fayette, h Pleasant, 2½ mls out
Raymond D. milk dealer, h Leverett n a
Robert, emp 3 E Pleasant, h Mill Valley
Robert M. farmer, h Shays s a
Robert W. emp Co-Op Laundry, h 112 Pleasant
Rufus T. retired, h s a
Rupert, plumber, h s a
Samuel H. emp town farm s a

WILLIAMS' SHOE STORE, NORTHAMPTON

Dickinson Sumner L. emp M A C, h College Grounds
S. White, retired, h 3 S Prospect
Timothy W. carpenter, h East s a 2½ mls out
Walter H. market gardener, h Mechanic s a r 1
William C. student M A C, bds Pleasant n a
Diggin Catherine M. emp G B B & Son, bds Whitney
Catherine E. emp Hills Co, bds Whitney
Michael, plumbers apprentice, bds Whitney
Patrick, emp M A C, h Whitney byd Clifton av
Timothy, emp G B B & Son, h Whitney
Dillon Mary, cook 8 S Prospect, bds do
Thomas C. policeman, h 12 S Prospect
Dine H. P. student M A C, rms 35 S Pleasant
Dinnan Edna, teacher, 8 S Prospect, rms Bank blk
Dinnen Margaret, domestic 25 Spring, bds do
Dodge Rachel, teacher, h 17 Northampton rd
Doherty Agnes V. emp A College Lib, bds 10 McClellan
B. J. Mrs, emp G B B & Son, rms 10 Kellogg av
Catherine S. bds 10 McClellan
Frank J. emp Hills Co, h 74 Main
Henry D. emp G B B & Son, bds 10 McClellan
Lillian, emp Hills Co, bds 10 McClellan
Matthew Mrs, emp G B B & Son, bds 85 Main
Dolph Herman, farmer, h S East 1 3-4 mls out r 1
Domoshenicke Frances, domestic 19 S Prospect
Donahue James S. retired, h 46 McClellan
Lawrence L., student, bds 104 Pleasant
Michael F. emp Hills Co, h 104 Pleasant
M. I. emp M P & H Co, bds 8 Walnut
Donavan Catherine, domestic, h Hillside av
Donovan Agnes, emp A P B Co, bds 74 Main
Myra L. Mrs, nurse, bds 7 S Prospect
Doucean Belle Mrs, bds State, Cushman
Douglas Fannie, wid E. G. bds 10 Hallock
Doughty Howard W. prof Amherst College, 125 S Pleasant
Margaret M. wid Thomas P. h 125 S Pleasant
DOW GEORGE C (Atwater & Dow) h 6 Taylor
Harry A. brickman, bds 6 Taylor
Dowd A. May, nurse, bds Mill n a
Daniel, student, bds Jerry Dowd
Elinor, nurse, bds Mill n a
Jerry, farmer, h Mill n a
Katherine, housekeeper, bds 61 College
Mary, domestic 6 College, bds do
Nora, emp G B B & Son, bds 61 College
Patrick, laborer, h 61 College
Doyle Arthur P. laborer, bds 13 Spring
Dubas Mary, domestic Amherst House, bds do
Mike, fireman Amherst House, bds do

FOR EXQUISITE EVENING WRAPS SEE THE HATCH ASSORTMENT

Dudley Leeland, student, rms 31 N Prospect
Mary, wid John, emp 3 E Pleasant, h 47 Pleasant
Warren M. emp A & S St R R, h Lincoln av
Dufficy Anna C, domestic, M F Dickinson
Duffy Fred, fireman A & S St Ry power house, bds Summer n a
Oliver, emp Hatfield, h 23 S East
Duggan John J. clerk J P Campion rms 3 High
Dummer William, emp N E Angus, h 24 S East
Duncan C. Robert, prof M A C, h 31 N Prospect
Dunham Edna, teacher Herrick school, rms 35 S Pleasant
Dunn Thomas, emp Dance & Son, res Northampton
Dupus Nicholas, emp Amherst House
Dusseau Mrs. h 11 Gaylord
Valeda L. emp 13 Amity, bds 11 Gaylord
Dutton G. retired, bds 33 Cottage
Duval Abbee, motorman, h Pleasant n a
Henry, clerk Jackson & Cutler, bds 101 N Pleasant
Noellia, clerk 29 S Pleasant, bds 101 N Pleasant
Pierre, engineer M A C, 101 N Pleasant
Dwyer James, emp Allen Bros, res Greenfield
Dwight Clara L. music teacher, h 20 Amity
George, laborer, h Green s a
Herbert, carpenter, bds Green s a
Helen, domestic 7 E Pleasant, bds Green s a
Myra, student, h Middle s a
DYER C FREDERICK (Curran & Dyer) h 13 Phillips

EASTMAN CHARLES A. United States Indian Service, h Belchertown rd 3 mls out
Clarence W. prof Amherst College, h 18 Northampton
Edward B. farmer, h Leverett n Mill n a
Edward B. Jr, cond St Ry, bds Leverett n a
Fannie M. teacher Medford, bds E B Eastman
Sidney B. laborer, h Leverett n a
William N. farmer, h Leverett 1 3-4 mls out n a
—see Aceman
Eaton Marion, student, bds 3 Nutting
Walter C. emp A Gas Co, rms 62 Main
Eddy Grace, bds 8 Clifton av
Kate M. emp G B B & Son, rms 6 Maple av
Lewis G. chief eng St Ry, h 8 Clifton av
Mabel A. housekeeper, 18 S East
Edgington Fred W. plumber 31 Cottage, h do
Edwards Arthur S. bricklayer, bds W A Edwards
Charles H. (H B Edwards & Co) h 12 Lessey
Frederick W. laborer, bds Wm A Edwards
H. B. & Co (Henry B and Charles H), dry and fancy goods, 29 S Pleasant

L. M. PIERCE CO. A. R. HODDER, MANAGER 60 Pleasant St. Northampton PIANOS

Edwards Henry B. (H B Edwards & Co), h 8 Lessey
Laura, domestic 147 S Pleasant
Lavina, emp G B B & Son, bds 76 Main
Margaret wid Lewis, domestic 147 S Pleasant
William A. farmer, h Potwine rd 3½ mls out r 1 s a
ELDER CADY R (C R Elder & Co) pres Mutual Plumbing and Heating Co and coal 37 S Pleasant, h 39 Amity see p 165
ELDER C R & CO (Cady R and David B) lumber, agricultural implements, paints, oil, etc. n C V Ry depot see p 165
Frank, student, bds 8 Triangle
ELDER DAVID B (C R Elder & Co) h 8 Triangle
Eldridge Alvah, farmer, 8 Gaylord
ELDRIDGE H WINTHROP treas Mutual Plumbing & Heating Co, h 35 S Pleasant
——, farmer, h Belchertown rd r 1
Elkey Josephine, cook, rms 18 Spring
Elvidge Lawrence C. carpenter, Allen Bros, h 4 Walnut
Elwell Edmund W. teller First Nat Bank, h 20 Amity
Florence R. bds 5 Lincoln av
Levi H. prof Amherst College, h 5 Lincoln av
Marion F. bds 5 Lincoln av
Elwood PhilipW. landscape gardener, rms 41 Loncoln av
Emerson Benjamin K. prof Amherst College, h 21 Northampton rd
Caroline, bds 21 Northampton rd
Emery Mary I. bkpr N E Tel Co, res Northampton
Emmonds Clara, emp A P Co, bds 119 Main
English John, emp Deuel's Drug Store, h 5 E Pleasant
Epstein Fannie, emp G B B & Son, bds 38 Cottage
Harry, student, bds 38 Cottage
Ida, emp Hills Co, bds 38 Cottage
Epstein Jacob, tailor, h 38 Cottage
Erb Cecelia L. Mrs, nurse, bds 125 S Pleasant
Erismann Martha, domestic, bds 125 S Pleasant
Estabrook Arthur A. laborer, h 6 N East
Esty Thomas C. prof Amherst College, h 3 Dana
Everson H. farmer, h 61 Amity
Ewell Charles E. books, leather goods, etc., 17 S Pleasant, h 7 Spring
Eyerly Elmer K. prof M A C, h 52 Amity

FALES JAMES M. farmer, h Pelham rd
Faneuf Ferdinand, wheelwright, r 16 Pleasant, rms 20 Pleasant
Farnsworth Lydia, sten, bds 12 Woodside av
L. T. Mrs, bds 120 Main
Farr Delwin, student, bds 1 Dana

The Springfield Union Brings City Stores To Your Door

Farrar Francis E. farmer, h 1 Dana
George W. retired, bds 1 Dana
Farrell Jeanette, emp Hitchcock Hall, rms do
Farren John, emp Kennel Club, rms 35 E Pleasant
Fay Rachel L. clerk M C Towne & Co, res Dwight sta
Thomas J. bkpr A Gas Co, rms 2 High
Willis B. electrician, N E Tel Co, h Main
Fearing Henry D. retired, h 80 Pleasant
Fearns Andrew F. clerk 4 Main, rms 15 Amity
Feeney Charles L. laborer, h Chestnut
Felton Ethel, sten M A C, bds 9 Phillips
Fenton Mary, domestic 6 College
Michael, fireman M A C, h 108 Pleasant
Ferguson Jane, cook 21 Northampton rd
R. H. h 5 School
Fernald Charles H. retired, h 3 Hallock
Charles H. student, h 44 Amity
Helen, bds 44 Amity
Henry T. prof M A C, h 44 Amity
Ruth L. student, h 44 Amity
Sarah, wid George, bds Whitney
Field Adin, h Meadow, n a
George, retired, h Leverett n a
John C. farmer, h N Hadley rd
Ralph A. emp G B B & Son, h 4 High
Fifield Edna B. teacher, bds 17 Northampton rd
Finamore Ann wid Charles, h Hazel av
Finlayson Jessie, bds 13 S Prospect
FIRST NATIONAL BANK 43 S Pleasant see p 166
Fish Charles T. emp Amherst Creamery, h do
Edwin C. carpenter, bds 5½ Pleasant
Edwin L. salesman J F Page, h 12 Hallock
Georgiana W. wid D. B. N. h 6 Kellogg av
Harland A. emp Amherst House, h 3 Main
Hattie F. bds Fearing
Henry S. clothing Nash blk, Main bds 6 Kellogg av
Lauriston C. emp Amherst Creamery, bds Fearing
Fisher Fidella C. wid George E. h 20 Pleasant
G. Edward, asst postmaster, h 75 S Pleasant
Lina, sten M A C, bds 28 Pleasant
Mary A. nurse, 25 Spring
Mary M. emp E N Brown, bds 20 Pleasant
Fisherdick Helen, student, bds 108 S Pleasant
Warren F. student, bds 108 S Pleasant
Warren M. agt B & M (Hadley) h 108 S Pleasant
Fiske Franco F. laborer, h 101 Main
Fitch George W. janitor town hall, h 94 Main
Fitts Converse B. emp M A C, h M A C campus
Robert, farmer, h Pine n a

Frank T. Woodward, INSURANCE and REAL ESTATE
39 Main St. Northampton

Fitzgerald Daniel, emp Columbia Cafe, h 75 N Pleasant
Flebut Delroy, emp 3 E Pleasant, bds 27 McClellan
Alpha, student, bds 27 McClellan
Earl, clerk A M Woodward, bds 27 McClellan
William A. barber 47 Main, h 27 McClellan
Fleming Leroy, emp A P B Co, h 2 N East 2 mls out
Lucy Mrs, bds Amh Home for Aged Women
W. farmer, h N East 2½ mls out
William, farmer, bds 127 S Pleasant
Fletcher Elizabeth L. bds 54 Pleasant
Joel H. station agt B & M, h 2 Walnut
Robert S. librarian Amherst College, h 18 Sunset av
William I. librarian Emeritus Amherst College, h 54 Pleasant
Fleury Charles J. driver G S Dickinson, h 18 Railroad
Frank, emp G S Dickinson, bds 18 Railroad
Flynt Glen, electrician, rms 39 Main
Fogarty Nellie, emp G B B & Son, rms 85 Main
Foley Alice, emp Hills Co, bds 96 Main
Elizabeth, domestic "The Evergreens" Main
Fred, student, bds 76 Main
Helen, emp Hills Co, bds 96 Main
Jeremiah D. gardener, h 96 Main
Kate, dressmaker, bds 13 Main
Mary A. dressmaker, bds 13 Main
Mary R. emp Hills Co, bds 96 Main
Foord James A. prof M A C, h 54 Lincoln av
Forbes Alice D. emp N E Tel Co, res S Hadley
Forbush E. H. supervisor of correspondence courses M A C, h 8 Nutting av
Ford Mildred, nurse 8 S Prospect, bds do
FORT RIVER CREAMERY E A King Est. Belchertown rd see p 168
Foster Oren, emp M B Magrath & Son, 35 Pleasant
Foulds Edgar, gardener, bds 29 Northampton rd
Margaret E. S. milliner, h 29 Northampton rd
Thomas, gardener, h 29 Northampton rd
Fowler G. W. Mrs, bds 31 Amity
Fox Lester, laborer, bds M A C campus
Francis Eugene, clerk 15 S Pleasant, rms 15 N Pleasant
Henrietta Mrs. housekeeper Pine, Cushman
Franklin Katherine wid William, boarding house, h 56 College
William P. laborer, h Baker
Franklyn Nicholas, emp 26½ Main, h do
Frary Cephas F. mechanic M A C, h 75 Pleasant
Freeman Frank, laborer, 13 S East
French Donald, student, rms 36 N Prospect
Eliza D. wid James P. bds 20 Amity

Quality Hosiery and Hatch are synonymous

French Wm. B. Mrs, bds 5 School
Frink Sumner, retired, h Summer n a
Frizzell Mary E. domestic 22 Northampton rd
Fuller Andrew, physician West c Pine n a, h do
Frederick H. emp Amherst Creamery, h Hillside av
Ida A. wid Frank H. h 20 Woodside av
Fulton Erwin S. farmer, h Pleasant n a

GALE CHARLES J. salesman, East s a r 1
Emily B. wid Amos L. h 76 Main
Gallinger Herbert P. prof Amherst College, h 31 Northampton rd
Gallond George J. clerk 5 Pleasant, h 28 do
Grace E. sten M A C, bds 28 Pleasant
Galpin Stanley L. prof Amherst College, bds 31 Amity
Galvin Abbie, domestic Dana
Gardiner Wm. G. emp Hills Co. bds 13 S Prospect
Gardner William G. emp N E Angus, h 8 Walnut
Garfield E. Chandler, student, rms 71 S Pleasant
Garneau Arthur J. emp J L Dana, rms 9 Pleasant
Garvey Dennie M. emp Northampton, h 27 S Prospect
Michael D. retired, h 27 S Prospect
Nellie E. emp Hills Co, bds 27 S Prospect
Gaskell Helen, emp M A C, bds 105 Main
Gaskill Albion A. laborer, h Pleasant n a
Edwin F. emp Exp Sta, h N Pleasant, byd M A C
Ralph H. student, bds Pleasant n a
Gates Anna B. bds 100 Main
Burton N. prof M A C, bds 42 Lincoln av
Carrie L. bds Meadow n a
Charles S. dentist 27 S Pleasant, h 79 Main
George L. painter, h State, Cushman
Gaudette Blanche (Mrs Harold N), emp Hills Co, h 21 Whitney
Harold N. clerk 59 Main, h 21 Whitney
Gaulden Jennie wid Charles, h 53 Triangle
Gaylord Fidelia S. wid Flavel, h 7 Gaylord
Gelinas Lillian, sec'y K L Butterfield, bds Draper Hall
Gentoso Louis (Barselotti & Gentoso), h 19 Pleasant
Genung Eleanor, student, bds 6 College
John F. Rev. prof Amherst College, h 6 College
Ghee Edward D. emp A M Woodward, rms Walnut c Woodside
Giagointa Joseph, bds 13 S East
Gibbs Carrie L. E. housekeeper, h 3 Pleasant
Clara, teacher, bds 79 Pleasant
Hazel, student, bds 79 Pleasant
Mary Mrs, h 79 Pleasant
Gibson Carrie, emp Co-Op Laundry, bds 39 Main

I. M. Labrovitz, Custom Tailor White Store, 11 Amity St. Tel. 302-W Amherst, Mass.

Gibson Doris, sten, bds 315 Pleasant
Effie, housekeeper Mrs Cushman
Myrtle, emp 47 Main, bds 39 Main
Gilbert Mary A. wid Abel, h 116 Pleasant
Pauline V. bds 116 Pleasant
Giles George L. florist, h Cowles Lane
Richard, fireman Draper Hall, bds do
Gillette Samuel W. emp Hills Co, bds 46 McClellan
Gillis Katherine E. (Amherst Cottage Hospital) 8 Kellogg av
Gilmet Alphonse, mason, h 7 Sunset av
Gilmot Paul, emp Hills Co, h 60 Amity
Gilmore Charles, machinist, h West s a r 1
Mary T. wid Edwin, bds 12 Woodside av
Girouard Clara, emp Hills Co, bds 24 East
Hormidas, farmer, h 149 Main
Rose, bds 24 East
Victor, laborer, bds 24 East
Glascow William, laborer, h 48 E Pleasant
Glazier Earl, emp Thurber's Lunch, bds Pelham rd
Elsie L. teacher, bds Pelham rd r 1
Henry I. farmer and lumberman, Pelham rd
Leta, bds Pelham rd
Gleasner John, emp Allen Woodward & Co, res Northampton
Gleason John, plumber, bds 8 Beston
John E. pastor South Cong Church, h East s a
Matthew, emp G B B & Son, h 8 Beston
Glinanwicz Mary, domestic, 30 Lincoln
Glinioinowics Mary, domestic 32 Lincoln av
Glynn Arthur, emp M S Paige, h 11 High
GLYNN LENA S chiropodist Lincoln blk Main, h do see p 178
Godell Oscar, teamster, bds Summer n a
Goedwin Agnes Mrs, h 23 Lincoln av
Richard K. student, bds 23 Lincoln av
Goesmann Helena T. prof M A C, h 40 Amity
Mary F. literary work, h 40 Amity
Goff Charles, emp box shop, bds 60 College
Gold Martin D. trav salesman, h 45 Whitney
Goldberg Caroline L. bds R J Goldberg
Robert J. teamster Exp sta, h N Exp Sta barn
Goodale Alfred S. reg'r Amherst College, bds Bay rd s a r 1
Charles L. farmer, h Bay rd s a 4½ mls out r 1
Charles O. carpenter, h Pelham rd r 1
Frank L. carpenter, Bay rd s a r 1
Fred D. farmer, 50 Amity
Hubert D. prof M A C, h Pleasant n a

For the most fetching Neckwear go to HATCH

Goodale Irene M. bds C O Goodale
——, sta agt C V Ry, h 32 Whitney
Goodell Helen E. wid Henry H. h 15 Sunset av
Fred, emp Amherst Garage Co, h Amity
Goodnow Edna M. teacher, bds 15 Spring
Julius S. h 15 Spring
Goodrich Anna E. wid David H. h Pelham rd
Arthur A. meat cutter, h 14 McClellan
Herbert A. carpenter, h S East s a
William A. emp St Ry, bds Summer n a
Goodwin Lyman T. retired, h Lincoln av c Fearing
Moses G. locksmith r Nash blk, h 15 McClellan
Nina C. teacher, bds 19 Main
Gordon Clarence E. prof M A C, h 38 Lincoln av
Gorman, see O'Gorman
Gould Emma Mrs, emp Amherst Laundry, h Crow hill
Frank B. laborer, h off Whitney
John G. bkpr Northampton, bds 24 Gray
Graff Ernest, emp A Mfg Co, h Belchertown rd r 1
Graham J. C. prof M A C
Graney Eugene, driver F S Whipple, bds 20 Pleasant
GRANGE STORE Mason A. Dickinson prop 5 Pleasant see p 169
Granham Margaret E. domestic 10 College, bds do
GRAVES D & CO (B F Kellogg, O C Bangs and Mrs Mary E Graves) woodworkers and dealers in lumber, Summer n a see p 178
Fred, farmer, h Sunderland rd n a
Herbert H. Jr. clerk M A Dickinson, h 12 Cottage
Louis A. clerk Amherst House, bds do
GRAVES MARY E wid Dwight (D Graves & Co) res Newton
Melvin L. policeman, h 138 Pleasant
Owen C. carpenter H A Hollis, h Pelham rd
William O. h Pine, Cushman
Gray Carrie A. Mrs, mgr Postal Tel Cable Co, rms 16 Amity
John B. tel opr B & M, bds 133 S Pleasant
Ora S. Rev. lecturer, h Mt Pleasant
Green Anna, domestic, bds 45 Northampton rd
Abbie L. art teacher, bds 67 Pleasant
Charles R. librarian M A C, h Mt Pleasant
Levi L. farmer, h 5 Taylor
Lucy R. wid L. C. h Pleasant n a
Sarah, domestic, h 48 College
Greencabouch Charlie, laborer, h Summer n a
Griffin Catherine, domestic 44 Lincoln av
Margaret E., sten H E Barlow, res Northampton
Griggs George W. furniture 22 Amity, bds do

HARDWARE MUTUAL PLUMBING AND HEATING CO.

Griggs Hiram D. custodian Pratt Field, h 22 Amity
Mary E. Mrs, dressmaker, h 22 Amity
Grinevich John, farmhand, bds C B Fitts
Grisbrook Margaret, wid Edward, h 60 N Pleasant
Gritman Stephen Mrs, domestic 5 Northampton rd
Groff Blanche L. nurse, bds Hadley rd
GROFF PAUL W milk dealer 197 S Pleasant, h do see p 169
Ulysus G. farmer and milk dealer, h Hadley rd
Grosvenor Edwin A. Rev. prof Amherst College, h 7 College
Grotkop Annie, domestic 63 S Pleasant
Grout Myron L. emp Hills Co, h Pelham rd
Grover Cora, sten, bds 4 Hallock
Lydia S. Mrs, h 97 S Pleasant
Ophelia E. wid Henry, h 4 Hallock
Guernsey Peter C. milk dealer, h 1 Woodside av
Guertin Solomon B. emp G S Dickinson, h Summer n a
Guiel George, emp Amherst Laundry, bds S Pleasant
Leon A. emp A M Woodward, bds 1 High
William, bds High
Guilford Judson W. emp Hills Co, h 20 Woodside av
Guilmette Alphonse, mason, h 7 Sunset
Paul, carpenter, h 147 Main
Gully Alice, emp G B B & S, rms 27 S Pleasant
Gustin Byron F. Rev. pastor N A Ch, h Pleasant n a
Guyott Fred, motorman, bds Cowles lane n a

HAGAN MARGARET, emp Hills Co, bds 96 Main
Hale George H. retired, bds 6 N East
Haley John M. laborer, h off Paige
Hall Arthur W. carriage mfr Factory, h Leverett n a
HALL ARTHUR W JR lawyer 11 S Pleasant, h Leverett n a see p 177
Hamel Romeo, printer, bds 39 Main
Hamilton Amy, emp A P B Co, rms 11 S Pleasant
Herbert F. instr Amherst College, h 4 Orchard
Hamlin Arthur W. toilet articles, bds 9 Parsons
HAMLIN JOHN lawyer Williams blk (2) h 9 Parsons see p 177
Hampshire Agricultural Society, Fair Grounds Belchertown rd 1½ mls out
Hanks Charles E. laborer, h W Pelham
Hardaker Frederick E. h Mill, Cushman
James H. h Mill, Cushman
Lewis, painter, h 42 Cottage
Nettie, wid John W. h Mill, Cushman
Hardendorff Albert L. h Meadows n a
Horatio, onion dealer, h Meadow n a

Advertise your Summer Resorts in The Springfield Union

Hardy Arthur E. driver, bds 15 N Prospect
Audubon L. supt schools, h 15 Lincoln av
Donald E. student, h 15 Lincoln av
Paul, student, h 15 Lincoln av
Robert A. student N Y University, bds 15 Lincoln av
Harlow Ellis C. farmer, h E Pleasant 2½ mls out
John, farmer, h Amherst
John W. janitor Amherst College, h 11 Parsons
Mary J. wid Frederick, h State, Cushman
Nathaniel L. student, bds 7 Parsons
Norman F. emp M P & H Co, h Pine, Cushman
Sadie, domestic 21 Pleasant
William, painter, bds McClellan
William E. emp Allen Bros, bds 127 S Pleasant
Harrington Arad A. mechanic, h Meadow n a
James Mrs, h 62 Main
Margaret, emp G B B & Sons, bds 62 Main
Margaret E. teacher, bds S E Harrington
Mary E. librarian N Amherst, bds A A Harrington
Samuel E. retired, h Meadows n a
Harris Annie, wid William R. h 12 Pleasant
Lulu M. bds 5 Taylor
Stephen W. emp 59 Main, h 79 Main (Sunrise av)
Welcome J. painter, h 5 Taylor
Harrison Arthur K. prof M A C, 8 Allen
Harrock Thomas, emp Columbia Cafe, rms 36 N Prospect
Hart William R. prof M A C, h 97 Pleasant
Hartness Harriet D. h 7 Gaylord
Hartnett Clare, emp A P B Co, bds 15 Whitney
John F. emp Electric Light Co, bds 15 Whitney
Julia Mrs, bds 72 Main
Timothy, laborer, h 15 Whitney
Hartwell Ernest L. farmer, h Bay rd s a r 1
John W. clerk P O, h 13 S Prospect
Harvey Edward H. meats 31 S Pleasant, h 9 Spring
Melvin G. clerk, h West s a
Hasbrook Carroll J. janitor, h Baker
Josiah C. mail messenger, h Baker
Lloyd G. emp C R Elder, h 5 Paige
Stephen L. laborer, h Baker
Hasbrouck Philip B. prof M A C, h 130 N Pleasant
Haskell Nelson C. physician 50 Main, h do
Noyes, emp Hills Co, rms 109 Main
Sidney B. prof M A C, h 5 Fearing
Haskins Charles H. carpenter, h Meadow n a
Eliza, wid James M. bds 38 Pleasant
Frank E. farmer, h Water Cushman
Fred I. laborer, bds J E Haskins
Gerald, bds 66 Amity

Wight Optical Co. EYES EXAMINED FREE 78 MAIN ST. NORTHAMPTON

Haskins Henri D. chemist, Exp Sta, bds 14 Amity
Henry W. retired, h Pine n a
James E. carpenter, h Meadow n a
William G. farmer, h Water Cushman
Xiffie, farmer, Water Cushman
Hastings Abbie M. bds Walter Webster
Addie P. h West s a r 1
HAUFF BROS (Carl F and William F) cabinet makers and upholsterers, S East s a see p 171
HAUFF CARL F (Hauff Bros) S East s a r 1
HAUFF WILLIAM F (Hauff Bros) bds C F Hauff
Hawkins Gertrude, bds Baker
William H. laborer, h Baker
Hawks Edward H. bds 9 Fearing
Hawley Almond, bds Town farm
Charles, farmer, h N Hadley rd 2 mls out
Charles A. painter, h 5 Spaulding
Clarence, emp G B B & Son, bds Wm Hawley
Edwin, farmer, h N Hadley rd 2 mls out
Ellen R. h 16 Northampton rd
Frank, emp Hills Co, Pelham rd
Fred H. supt and sec'y Hills Co, h 4 Gray
Henry H. farmer, h 11 N East
Herbert H. emp Hills Co, h 68 Main
John A. Rev. pastor First Cong Church, h 1 School
John J. emp N E Angus, bds 56 College
Levi R. emp Allen Bros, h Mill Cushman
Martha J. wid Chester W. h 21 Pleasant
Mary E. teacher, bds 21 Pleasant
Myron, emp N E Angus, res Pelham r 2
William S. farmer, N East
Hawthorne George R. farmer, h S East s a r 1
Hawthornwaite Margaret, wid Peter, bds 49 E Pleasant
Peter, grocer and postmaster Cushman, h Pine, do
Hayes Catherine, emp Hills Co, bds 3 Pleasant
Haynes H. L. warden town farm S East s a
Hayward Charles E. farmer, h East s a 4 mls out r 1
Florence, h Bay rd s a
George F. farmer, Bay rd c Mechanic r 1 s a
Walter H. farmer, h West 3½ mls out r 1 s a
Hehir Daniel, emp 16 Main, rms 9 Pleasant
Hendrick Irving, farmer, S East
Henry George L. live stock dealer, h 45 Pleasant
John P. base ball player, bds 45 Pleasant
Ruth W. camp instructor, bds 45 Pleasant
Herbert Bernie, teamster F S Whipple, bds 1½ Pleasant
Herrick Frances J. private school 8 S Prospect, h do
Edith A. wid Charles, h 52 Pleasant
Grace M. wid William W. h 35 S Pleasant

Skirts--Peg topped, tiered and tuniced, at **Hatch's**

Heslin Frank J. clerk F A Shepard, bds Amherst House
Hibbard Beatrice, teacher, bds N Hadley
Clarence, emp G B B & Son, res N Hadley
Edith, emp G B B & Son, res Hadley
William, emp G B B & Son, res N Hadley
Hicks Claude L. chauffeur D Nash, bds 142 S Pleasant
Curry S. physical director M A C, 8 Allen
Joseph, retired, bds Pleasant n a
Higgins Julia, chambermaid Amherst House, bds do
Mary, wid Patrick, h Hillside av
Thomas, emp Hills Co, bds Hillside av
Hildpold Albert H. emp Deuel's Drug Store, h 19 Hallock
Edward, bds John Hildpold
John, farmer, h off Leverett n a
Hilliard Charles, emp G B B & Son, bds 12 Dickinson
Hill Clara S. wid Thomas R. postmaster, h 35 S Pleasant
Fred L. mail carrier, h 5 Nutting
Gurney C. laborer, bds 45 Northampton rd
Susan (Mrs Gurney), domestic 17 College, h 45 Northampton rd
Hillman Frank J. farmer, West s a 2½ mls out r 1
Hills Company The Inc. straw goods mfrs, Railroad
Ellen, bds Home for Aged Women
HILLS L DWIGHT pres First Nat'l Bank, h 56 Main
Hilton Grace, bds Pelham rd
Samuel, night watchman, h Pelham rd
Hinckley Lois A. wid Rufus, bds Prospect House
Hintermister Nina, bds 44 Amity
Hitchcock Charles N. retired, bds 12 College
Lucy C. bds 12 College
Mary L. wid Edward, 12 College
Hoar William, laborer, h Grove
Hobart Arthur E. farmer, h Pleasant n a 2 mls out
Clarence A. farmhand, bds F A Hobart
Edward B. farmer, bds A E Hobart
Frank A. farmer, Leverett n a
George F. farmer, h Leverett n a 1 ml out
Harland K. carpenter, bds A E Hobart
Harold R. cond St Ry, bds A E Hobart
Isabella H. bds 4 High
Joshua P. Mrs, bds 28 Amity
Ralph E. bds F A Hobart
Sarah Ellen, bds 4 High
Hodge Emily M. wid James, bds 42 Cottage
Holbrook Roxy E. wid Elihu A. bds M F Dickinson
Holcomb Hattie A. Mrs, housekeeper Leverett n a
Holden Fred, retired, h N Pleasant, Cushman
Harry, farmer, h N Pleasant, Cushman
Henry C. emp C. S. Dickinson, h Pleasant

DEWHURST Successor to PEARL OPTICIAN 201 MAIN ST. NORTHAMPTON Maker of Perfect Fitting Glasses

Holden Herbert E. emp D Graves & Co, h Cushman
Julia C. wid George W. bds 17 High
Holland Edward B. asst chemist Exp Sta, bds 28 N Prospect
Hannah wid Henry, h 28 N Prospect
Harry D. groceries 16 Main, h 28 N Prospect
Holley William J. emp Allen Bros, h 168 S Pleasant
Hollis Henry A. carpenter and builder, h 6 Nutting av
Walter R. student, bds 6 Nutting av
Holmes Carroll, farmer, N East s a
Holt Henry C, clerk Jackson & Cutler, h Shays s a
Home School for Backward Children and Youth, 8 S Prospect
Honney Agnes, emp 29 S Pleasant, bds 40 McClellan
James J. emp Hills Co, h 40 McClellan
Marie, emp 29 S Pleasant, bds 40 McClellan
Patrick, emp G B B & Son, h Lincoln av
Thomas, laborer, h 26 High
William J. emp Amherst Record, bds 40 McClellan
Hooker Bessie M. teacher, bds 5 N East
Elizabeth, wid Charles W. bds 2 S Prospect
Mary, wid Charles H. h 5 N East
Hooper Herbert, tailor 19 Pleasant
Hopkins Arthur J. prof Amherst College, h 2 S Pleasant
Hosmer Frank A. retired, h 22 N Prospect
Houghton A. W. h State, Cushman
Herbert P., prof Amherst College, h 9 College av
Houseman Mabel, bkpr Hills Co, bds 83 Main
Hover George A. foreman Amh Power Co, h 16 Pleasant
Howard Alice M. teacher, bds 155 Main
Alice M. sten Exp Sta, bds John W. Howard
Charles T. carpenter, h Pine n a
Clara, bds Leverett n a
Edward N. emp Hills Co, bds 155 Main
Effie B. teacher, bds Pine n a
Elsie K. emp N E T & T Co, rms Pine n a
George M. emp N E Angus, h 155 Main
James, emp A Gas Co, bds 2 High
James E. electrician emp Am Gas Co, rms 9 Main
J. Herbert (W. D. Cowls & Co), farmer, h Leverett
James T. chemist Exp Sta, bds John W Howard
John D. teamster, h 153 Main
Landelot, emp Hills Co, bds 29 High
Mildred, student, bds Leverett n a
S. Francis, asst prof Amh College, h Pelham r 2
William H. shoe making and cornet teacher, h 53 Triangle
Howd Charles W. emp A P B Co, h 16 N Prospect
Howe Eliza, bds 7 Gaylord

HATCH SHOWS THE DAINTIEST OF UNDERMUSLINS

Howe Helen, wid George E, h 1 Taylor
Mary E. emp printing office, rms Lincoln blk
Howland Anna, wid Walter M. h Shays s a
Fannie L. teacher, h 15 N Prospect
Mary R. h 15 N Prospect
Howlett Cora M. teacher, bds L H Howlett
Earle S. mail carrier r f d, h East s a r 1
Lyman H. farmer, h S East s a
Ralph B. (J E Merrick & Co), bds 19 Gray
Hoyt Anna E. emp N E Tel Co, bds 9 Main
Moses W. expressman 9 Main, h do
Webster, carpenter, sum res Mechanic r 1
Hubbard Claude H. teacher, bds 16 N Prospect
Clifford, emp Wm N Eastman
George, farmer, h Sunderland rd
Mary E. wid Henry S. h 16 N Prospect
Olive H. teacher, h 16 N Prospect
Silas G. student, bds 16 N Prospect
Hudson Susan, domestic 8 Lincoln
Humphrey Cyrus Mrs, h E Pleasant, Cushman
Frederick J. emp E Leverett, bds Mrs C Humphrey
William C. farmer, bds Mrs Cyrus Humphrey
Hulbert Otto, bds 11 Beston
Hunt Almeda, wid Wm H H, h Triangle
Caroline T. h 17 Northampton rd
Harriet H. wid Oliver D. h 17 Northampton rd
HUNT O D & CO (Caroline T Hunt) fire insurance, 17 Northamp rd see p 175
Russell F. portable saw mill, bds Alice Chandler
Ward, emp G B B & Son, bds N A Smith
William, emp G S Dickinson, h Triangle
Huntington Edward D. farmer, h Belchertown rd 1 3-4 mls
Grace, emp 31 S Pleasant, bds 12 N East
Miles D. farmer, h 12 N East
Hurd John, farmer, h N East 2 mls out
William D. prof M A C, h 32 Pleasant
Hurley Julia, bds Patrick Hurley
Margaret A. Grove
Michael, laborer, h 23 McClellan
Patrick, laborer, h Grove
Hussey John T. emp Adams Drug Store, rms 62 Main
Hutchings Frank E. teacher, S East s a r 1
Herbert, student, bds S East s a r 1
John E. farmer, h East s a 3½ mls out
Hyde Charles D. teamster, h 2 Pleasant
Harold, student, rms 36 N Prospect
Harriet D. wid Charles A. bds 42 Pleasant

I. M. Labrovitz, Custom Tailor White Store, 11 Amity St. Tel. 302-W Amherst, Mass.

HYDE SAMUEL S jeweler and optician 13 Pleasant, h 51 do

S. S. HYDE

JEWELER and

MANUFACTURING OPTICIAN

13 Pleasant Street Phillips Building

AMHERST, MASS.

Hyde William A. emp Amherst Record, h 55 Pleasant

INGALLS WALTER W. emp St Ry, h Summer n a
Ingraham Merrit, cook Amherst House, bds do
Ingram A. Lovina, bds 32 N Prospect
Ives Chester F. emp A & P Tea Co, h Mill Valley
Frank T. farmer, h Bay rd s a

JACKSON WILLIAM B (Jackson & Cutler) h 26 Lincoln av
JACKSON RAYMOND H (Jackson & Cutler) h Kendrick pl
Richmond, student, rms 36 N Prospect
JACKSON & CUTLER (William B, Raymond H Jackson and George Cutler Jr) groceries and dry goods 25 S Pleasant see cover
Jacque Joseph, farmer, S Pleasant Mill Valley
Joseph W. tobacco grower, h Mill Valley rd
Jager Frank B. bkpr Hills Co, h 32 Whitney
Jamison Alexia O. S. emp W U Tel Co, rms 11 S Prospect
Jansen Alfred, emp A P B Co, h S East r 1
Jaqueth John M. student, bds 21 Pleasant
Jaworek Julius Rev. asst pastor St. Bridget's R C Church, h 34 Pleasant
Jay Silas E. painter, h Dana
Jean Marchas C. emp 61 Main, h 109 do
Jefferson Laura P. bds 3 Kendrick pl
Lorain, emp M A C, bds 84 Pleasant
Stephen P. Rev. pastor First Baptist Church, h 5 Northampton rd
Jenks Edgar W. carpenter, h S East s a
Jenkins Octavia S. wid Robert D. bds 157 Main
Ruth, domestic, 4 N Prospect
Jenness William L. retired, bds 8 Lessey
Jennings Edith, domestic, h 41 Pleasant
George F. janitor Phi Delta Theta, h 41 E Pleasant
Sarah, cook, bds 41 E Pleasant

METCALF, THE PRINTER, NORTHAMPTON, MASS. Wedding Stationery a Specialty

Jewett A. Cecil, farmer, h S East s a 2½ mls out
Clarence A. supt bldgs M A C, h 112 Pleasant
Frederick S. farmer, Bay rd 4½ mls out
Percy, carpenter, bds 32 High
Jockonski Peter, farmer, h Meadow n a
Johnson Andrew A. steward Hitchcock Hall
Arthur F. emp A College, h 19 Hallock
Arthur Foster, florist 2 Woodside av, h 11 S Prospect
August R. carpenter, h 1 Cottage
Axtel, carpenter, h 37 Cottage
Berman H. rms 11 S Pleasant
C. M. emp Public Market, h College av
Fred M. farmer, h West 3 mls out r 1 s a
H. Mrs. emp G B B & Son, h 37 Cottage
Henry, carpenter, h E Pleasant
Henry A. plumber, h 1 Cottage
Henry E. farmer, h West 3 mls out r 1 s a
Herbert G. student, bds 11 S Prospect
Herman, clerk S S Hyde, rms 11 S Pleasant
John A. emp H G Strong bakery, rms 3 Pleasant
Maria A. Mrs, h 53 Triangle
Mrs, h 26 Cottage
Oscar, carpenter, h 37 Cottage
Walter C. emp Electric Light Co, rms 7 Phillips
Jones C. P. student, rms 30 N Prospect
Cora B. emp Amherst Mfg Co, bds Belchertown rd r 1
Emma wid John, h Belchertown rd r 1
Floyd, emp G B B & Son, bds Belchertown rd r 1
Gerald D. emp W D Cowls, bds do
John W. R. clerk 25 S Prospect, bds Belchertown rd r 1
Julia M. wid Henry M. h Hillside av
Mary wid John, h 91 S Pleasant
Joslin Mae, student, 19 Phillips
Joslyn C. C. agt Singer Sewing Mch, rms 101 Main
William H. emp G B B & Son, h Mill, Cushman
William Mrs, bds Mill, Cushman
Joy Charles F. electrician, h Green s a
Florence L. nurse, bds Lorenzo Joy
John J. painter, h 45 High
Julia, emp A P B Co, bds 46 College
Julia, emp Hills Co, bds Whitney
Lorenzo, farmer, h N East s a 2 1-4 mls out
Mary, wid James, h 46 College
Michael, emp A Gas Co, bds College
Michael, laborer, 46 College
Michael P. emp 4 Pleasant, bds Whitney
Nellie, emp Hills Co. h 45 High
Patrick, laborer, h 13 Paige
Patrick M. laborer, h College

WILLIAMS' SHOE STORE, NORTHAMPTON

Joy William T. emp Hills Co, bds 45 High
Joyce Jennie, emp G B B & Son, bds 69 Main
Juckett Cora M. bds Henry Juckett
Emma E. wid Leonard, bds Henry Juckett
Henry, farmer, h Belchertown rd 2 mls out r 1
John J. emp Hills Co, bds Henry Juckett
Lewis C. carpenter, h 26 Main
Lewis F. carpenter, h Phoenix Row
Judd Benjamin F. caterer, h S East s a r 1
Samuel, painter, S East s a r 1
Judge John M. tobacco 1 Main, h 30 do
Julian Arthur N. inst M A C, h Fairview av
Louise, wid Richard, h Fairview av

KAESS JOHN J. farmer, 129 S Pleasant
Kaharnski Pete, farmhand, M A C farm
Kanopka Mary, domestic, 7 Hallock
Karlofski Michael, farmer, h Pleasant n a
Katovzymer Plizyoum, domestic 33 Lincoln
Kauffman Elizabeth M. wid Max R. h 2 Orchard
Kautz Albert, bds 8 S Prospect
Kavanagh Minnie E. domestic 12 College, bds do
Kavanaugh William, mason, h 37 Northampton rd
Kearney Marcelli, domestic 25 Spring, bds do
Keedy David H. lawyer 24 Main, h 5 Salem
Keefe Elizabeth, domestic 50 Main
Michael F. pictures and framing 2 Whitney, bds 15 do
Keep Jason N. mail carrier, Pelham
Keet Charles O. farmer, h Pleasant n a
William H. emp H M Adams, h Pleasant n a
Keizmeski Katherine, domestic 3 Hallock
Kelley Cornelius, bds Chase blk Amity
James, emp F W Dance & Co, bds Depot
John J. bricklayer, rms 96 Main
Margaret Mrs, bds 9 Pleasant
Michael, emp G B B & Son, bds 9 Pleasant
Nellie, housekeeper Thomas Kelley, bds do
Thomas, retired, h Depot
Thomas H. emp M P & H Co, bds 5 High
Thomas W. plumber, h 5 High
William, box maker, h Depot
William H. emp N E Angus, bds Kelley sq
—see Kelly
Kelliher Jerome, emp Columbia Cafe, h 19 N Pleasant
Katherine, emp Hills Co, rms 15 Whitney
KELLOGG B FRANKLIN (D Graves & Co) h Mill n a
Charles, retired, bds 117 Main
Ella T. student, bds Mill n a
Frank W. emp Amherst Garage, h 22 High

Petticoats--the close fitting style--Hatch has them

Kellogg Frederick D. farmer, h 183 S Pleasant
Harriet D. h 91 S Pleasant
Harriet F. wid William, h 75 Pleasant
Helen L. bds 10 Woodside av
Henry E. emp Amherst Record, rms 35 S Pleasant
Joseph M. janitor, h 37 Pleasant
Ned A. grocer 132 Main, h 117 do
Neill H. milk dealer, h 181 S Pleasant
Orrie (Mrs Joseph M). 37 Pleasant
William, laborer, Bay rd s a
William, emp box shop, bds 11 S Prospect
Kelly Agnes M. sten C R El der & Co, res N Hadley
James E. clerk J F Page, h 4 Triangle
Thomas P. mason, rms 3 Nutting av
T. P. retired, bds 3 Nutting av
—see Kelley
Kempes Helena E. sten A Wax Paper Co, bds 7 S Prospeet
Joanna, wid George, h 7 S Prospect
Kempton William F. emp Hills Co, h 9 Pleasant
Kendall Clarence, horse trainer, h N East 2 mls out
KENDRICK DUDLEY H prop Amherst House, h do
George S. retired, h 6 School
Jennie, bds 6 School
Kennedy Joseph, emp C V Ry, bds 59 Main
Mary A. domestic M F Dickinson
Michael, emp E L Co, rms 3 Pleasant
Michael J. emp Amherst College, h Northampton rd
Samuel J. gardener, h Shumway
Kenney Fred C. treas M A C, h Mt Pleasant
Kenny Rastus, farmer, h N East 1½ mls out
Kentfield Arthur B. emp M P & H Co, h 55 Amity
Frederick B. farmer, h N Hadley rd 2 mls out
John T. emp Amherst Creamery, bds 55 Amity
M. N. emp 35 Pleasant, bds 39 do
Kenyon E. W. farmer, h Belchertown rd r 1
Sara, emp hat shop, bds 96 Main
Kershules Joseph, farmer, h Green s a r 1
Keyes Clyde W. farmer, bds West s a
Mack A. emp C R Elder & Co, h West s a
Pearl P. farmer, bds West s a
Kidder Anna L. music teacher, bds 12 Orchard
Harry W. treas Amherst College, h 10 Orchard
Myron L. piano tuner, h 12 Orchard
Kimball Arthur L. prof Amherst College, h 25 Woodside av
Arthur L. Jr. bds 25 Woodside av
Jennie K. wid James P. h 23 Amity
Maxwell, bds 25 Woodside av
Mina, emp G B B & Son, bds 68 Main

L. M. PIERCE CO. A. R. HODDER, MANAGER 60 Pleasant St. Northampton PIANOS

Kimball William S. teacher, bds 25 Woodside av
Kimerly Clarence E. emp G B B & Son, rms 26 Main
King Bros. (John & Stanley), bakery 47 Main
Catherine S. bds 21 N Prospect
Charles S. clerk J E Merrick, h Green s a
KING EBENEZER A ESTATE Fort River Creamery, 26 Belchertown rd see p 168
Elmer O. hostler, rms R J Goldberg N Pleasant
Ethel, dressmaker, bds H W King
Flora J. teacher, bds W A King
Henry S. farmer, Bay rd s a 4 mls out r 1
Henry W. farmer, Flat Hill, Cushman
Isaac W. boarding house, h 14 Maple av
Isaac N. farmer, h N East
John M. (King Bros), bds 39 Main
Katherine S. Mrs, bds 21 N Prospect
Mima B. bds 26 Belchertown rd
Martha A. bds 23 Amity
Stanley M. (King Bros), bds 39 Main
Woodbridge A. farmer, Flat Hill Cushman
Kingman Catharine P. teacher, bds 91 S Pleasant
Morris B. florist 91 S Pleasant, h do
Kingsbury Emma B. Mrs, h 8 N East
Kipling Lionel, emp A P B Co, h 22 Cottage
Knight Aaron, canvasser, h 3 S East
Curtis, carpenter, h 3 S East
George A. (W C Towne & Co), h 110 Main
Lillian, emp G B B & Son, h 3 East
Martha V. Mrs, bds 118 Main
Knightly Ella L. emp Hills Co. bds 26 High
Ellen A. teacher, h 13 Grey
Eva M. emp Hills Co, bds 26 High
George H. emp G B B & Son, bds 26 High
Richard J. coal dealer 13 Gray, h do
Richard J. emp Hills Co, h 15 Cottage
Robert C. laborer, h 20 High
Robert J. plumber M A C, h 6 Allen
Thomas F. emp G B B & Son, h 26 High
William T. bkpr Amherst Wax Paper Co, h River, Cushman
Knowlton James W. emp Hills Co, bds 86 Main
Kokoski Frank, farmer, h Meadow n a
Stanley, h Meadow n a
Kolkolski Barney, farmhand n a, h 148 Main
Koloski Michael, farmer, h Pleasant n a
Kosakoska Frances, domestic 15 Spring
Kosikoski Stanley, emp C R Elder, h 44 Triangle
Kostick Maggie, domestic 12 Northampton
Kotowich George, tailor 26½ Main, h Chestnut

You Oughtn't to Keep House Without The Springfield Union

Kuena Cecelia, emp Burnett's Hat Shop, rms 3 Pleasant
Kuna Celia, emp Burnett Co, rms 5 School
Kusmiski Annie, domestic, Pleasant n a
John, farmer, h Meadow n a
Kuzlonski John, laborer, h Summer n a
Kuzmickic John, laborer, Pleasant n a
William, laborer, h Pleasant n a
Kuzmiski Antonio, wood chopper, bds 161 S Pleasant
Peter, farmer, h Leverett rd n a

LABONTE FRANK, emp J P Campion, h 3 Main
LABROVITZ ISAAC M tailor 11 Amity, h do see margins
Labuk Petrone, domestic, 3 Hallock
LaFogg George E. chauffeur, bds 9 High
Lajevitch Alex, laborer, bds Pleasant n a
Lampron George, bkpr Hills Co, h 11 S Pleasant
Leon E. bds Severre Lampron
Viola, emp G B B & Son, rms 11 S Pleasant
Lamson George H. carpenter, h 51 Pleasant
Lilla M. domestic 94 Main
Lancaster Henry C. prof Amherst College, h 4 Dana
Landry Paul J. meat market 121 Main, h 119 do
John B. carpenter, h Pelham rd
Langevin Albert, clerk F N Dickinson, bds Sunderland rd
Langley Helen, dressmaker, bds 20 Railroad
Caroline D. Mrs, h 20 Railroad
William, laborer, bds 20 Railroad
Lannon John R. emp B S Dickinson, h Pleasant n a
LaPlante George L. carpenter off Leverett rd n a
LaPolice Joseph, laborer, h 112 Main
Larned William M. carpenter, h Pleasant n a
LaValley Joseph, emp Burnett Co, bds 12 Dickinson
Lavelle Edward J. agt C V Ry, rms 9 Gray
Lavilla Adelaide Mrs, h 61 S Pleasant
Lawler Margaret E. trained nurse, rms 20 Pleasant
Lawrence George, electrician, bds 12 Dickinson
Lazoski John, farmer, h N East 2 ½ mls out
Michael, farmer, h Meadow n a
Leach Carrie E. wid Benjamin, matron Home for Aged Women
Flora, wid Elliott J. h 137 Main
Quartus P. painter, bds 69 Main
Ledoyt Frank, mechanic, h Shays s a r 1
Lee Agnes, emp G B B & Son, bds 9 Phillips
John, emp M A C, h 9 Phillips
LeFebre Antoine, farmer, Bay rd s a r 1
Napoleon, laborer, bds Bay rd s a
Lehan James, laborer, h 17 McClellan

Frank T. Woodward, INSURANCE and REAL ESTATE
39 Main St. Northampton

Lehane Bridget, domestic, 13 Lincoln av
Patrick, h Spaulding
Leighton George R. emp Exp Sta, h 13 S Prospect
Leland Eliza T. wid John H. M. h 10 Maple av
Mary F. teacher Cambridge, bds 10 Maple av
Minnie E. bds 10 Maple av
Lent Paul H. student M A C, rms 35 S Pleasant
Lentell Ada L. bds 71 S Pleasant
Margaret J. wid Jesse V. h 71 S Pleasant
Leonard Edward F. retired, h 17 Kellogg av
Mae L. clerk Jackson & Cutler, rms 17 Kellogg av
LESTER GEORGE (Lester & Moore), res Hadley
LESTER & MOORE (George Lester and George C Moore), Plumbers, Steam and Gas Fitting 25 N Pleasant see p 172
Levin Ethel S. emp G B B & Son, bds 41 Pleasant
Robert, laborer, 41 Pleasant
Sarah, emp G B B & Son, bds 41 Pleasant
Lew Wilbert B. vet surgeon, h Northampton rd
Lewis Edward M. asst Dean M A C, h 19 Lincoln av
Ella H. teacher, bds 17 Northampton rd
Lincoln Murray D. emp E A Thompson, student M A C, rms 19 Hallock
Lindsay John H. emp 35 S Pleasant, h 3 Northampton rd
Lindsey Amy, bds 47 Lincoln av
Joseph B. chemist Exp Sta, h 47 Lincoln av
Linehan Dennis E. mason, h 12 Beston
John J. bricklayer, bds 14 Beston
Mary, wid Daniel, bds 4 Hallock
Nora, teacher, h S Pleasant
Littlefield Belle Mrs, housekeeper s a
Little Bernice, student, bds Belchertown rd r 1
Charles E. farmer, h Belchertown rd 1½ mls out r 1
Fannie A. domestic A D Morse
Margaret B. bds 83 S Pleasant
Lockwood William P. B. prof M A C, h 7 E Pleasant
Locke Elsie, bds 25 Main
Wilber, student, rms 36 N Prospect
Lombry May Mrs, housekeeper 11 Woodside av
Longden Emily, wid Albert, bds 16 Pleasant
Loomis Frank E. farmer Lincoln av
Florence, emp G B B & Son, rms 13 Spring
Frederick B. prof Amherst College, h 8 Orchard
Herbert R. farmer, Pine n a
Julia R. wid Nathaniel H, h 35 S Pleasant
Mabel (Mrs James), emp Hill Co, rms 13 Spring
Martha N. wid Austin D. h Meadow n a
Nellie F. bds Mrs Martha N Loomis
William B. farmer, h State n Leverett line Cushman

Art Jewelry---that is the Hatch quality

Lord Alicia, emp Amherst Laundry, bds 25 McClellan
Joseph H. laborer, h 25 McClellan
Lovell Arthur, motorman A S St Ry, h Sunderland rd n a
Lovett David, teamster, h 1½ Pleasant
George W. retired, bds Mrs Rosina Lovett
Gertrude, bds Mrs. Rosina Lovett
Gertrude L. teacher, bds 16 Whitney
James H. emp N E Angus, h 16 Whitney
Lester C. emp Hills Co. h 9 Spaulding
Rosina, wid Edward B. h Pelham rd
Lowe David, farmer, bds West s a r 1
David H. farmer, h West s a
Jean, tel opr, bds D H Lowe r 1
John M. emp D H Lowe, bds do r 1
Lowell George, painter, h 112 Main
Lucey Delia, emp Hat Shop, bds 13 High
Lucier John, laborer M A C, bds 12 Dickinson
Lydon Catherine, domestic 9 College av, bds do
Lyman Achsah, bds Belchertown rd
Carlos P. retired, h 5 Nutting
Edgar, h Belchertown rd
Lynch Charles J. farmer, bds S East s a r 1
Elizabeth, domestic 8 S Prospect, bds do
John, emp E H Harvey, bds 7 S Prospect
Mary Mrs, housekeeper, h 7 S Prospect
Myra, nurse, bds 7 S Prospect
Patrick F. teamster, bds 32 High
William, emp G S Dickinson, rms 6 Printing House sq

MACARTY WILLIAM F supt A P B Co, h 16 Northampton road
MacDonald Alexander, farmer, h 15 N East
John, emp Allen Bros, bds 127 S Pleasant
Mary, emp G B B & Son, bds 13 High
Matthew P. emp Amherst Laundry, h 13 E Pleasant
Matthew Jr, plumber, bds 13 E Pleasant
Machmer William L. prof M A C, h 3 Kendrick pl
MacIntosh William, emp Amherst Laundry, rms 5 Pleasant
Mackenzie William L. agt B & M, bds George Hawthorne
MacKimmie Anderson A. inst M A C, h Pine n a
John, poultry dealer, Bay rd r 1
MacKinnnon William, emp A & S St Ry, h 11 Woodside av
Macomber Henry L. carpenter Hills Co, h 13 Spaulding
Stella, emp G B B & Son, bds 59 Main
William H. box maker, h 59 Main
Madden Joel, laborer, h Pelham rd
Klivert O. T. emp Millers Falls, h 34 Cottage
Magee Maggie, emp Hills Co, bds Hillside av
Marcella, h Hillside av

I. M. Labrovitz, Custom Tailor White Store, 11 Amity St. Tel. 302-W Amherst, Mass.

Magee William H. farmer Belchertown rd
Magill Maude H. h 10 Woodside av
Magioranis Angelos, bootblack 16½ Main, bds Sissons Hotel
Magrath Melvin B. hack and baggage transfer 35 Pleasant, h do
Maher Edward M. emp Hills Co, bds 12 Railroad
John J. emp plant house M A C, bds 12 Railroad
Margaret, housekeeper, h Depot
Mary L. domestic 8 Tyler pl
Michael, laborer, h 12 Railroad
William B. emp Hills Co, bds 12 Railroad
Mailloux Joseph H. emp Charles H. Brown, res W Pelham
Main Alonzo J. teamster, h Meadow n a
Chester F. emp G B B & Son, h Belchertown rd r 1
Fred, carpenter, bds N East s a
Harold, mason, bds N East s a
Joseph H. Jr. mason, h N East s a n Wakefield Crossing
Stella, emp Burnett's Hat Shop, bds Belchertown rd r 1
Majeskie Joseph, laborer, h Mill Lane s a
Mallory Kempton, emp M C Rod Co, h Pelham rd r 1
Malnik Peter, porter Amherst House, bds do
Maloney Edward J. student, bds 12 S Prospect
Gerald, tel messenger, bds 12 S Prospect
James M. printer, h 12 S Prospect
John A. emp G S Dickinson, h Shumway av
John A. Jr. emp F T Ley, bds Shumway av
Julia, emp Northampton, bds Shumway av
Margaret wid Thomas, emp Hills Co, h Depot
MANNING H A CO directory and map publishers 231 Main, Springfield see adv
Manthey-Zorn Otto, prof Amherst College, h 25 College
Marrow Mary A. Mrs, housekeeper Amherst House, bds do
Marse Genalvin C. laborer, h 13½ Pleasant
Marsh Caroline A. teacher, bds 19 Main
Charles N. farmhand, bds S East s a
Cornelia G. wid Edwin D. h 10 N Prospect
E. D. Estate, furniture and undertaker, 18-22 Main
Edwin D. deceased
Flora E. wid William I. h Pleasant n a
Franklin W. student M A C, bds 18 Nutting av
Gertrude, teacher, bds Flora E. Marsh
Gertrude W. wid Monroe P. h Meadow n a
Jane H. wid Baxter, 19 Main
Jay J. emp G B B & Son, h 17 High
Jennie M. wid Nelson, h 17 High
Kate, wid E. N., S East s a
Lillian, emp G B B & Son, h East
Nellie L. bds 10 N Prospect

HATCH Corsets are the Corsets de luxe

Marsh Rupert R. bds Pleasant n a
Theodore C. retired, bds Mrs. W I Marsh
William W. optician, h 18 Nutting
Marshall Charles E. dir graduate school M A C, h Sunset
Charles W. prin High school, h 4 Nutting
Donald, student, bds 4 Phillips
Martin Agnes, student, bds Northampton rd
Emily, bds Patrick Martin
George W. janitor, h Northampton rd
Helen A. emp A P B Co, bds 19 East
Henry T. emp American Express Co, bds P Martin
Irene, student, bds 19 S East
James F. student, bds 19 S East
John, emp 43 Main, bds do
Katherine, emp G B B & Son, bds Fearing
Katherine, student, bds 19 S East
Marcella, emp G B B & Son, bds Fearing
Patrick G. emp G B B & Son, h Fearing
Rose, milliner, bds P Martin
Susan V. emp G B B & Son, h Northampton rd
Susie, student, bds 19 S East
William E. emp S A Mfg Co, h 19 East
William O. emp M A Dickinson, h 29 McClellan
Masonic Building Asso. Inc.
Massachusetts Agricultural College, Pleasant 1 ml out
Agricultural Experiment Station, Pleasant 1 1-4 mls out
Northern Railway, Main office, Greenfield
Matchett Margaret, domestic 23 High
Mathuski Joseph, emp A F Santuary, h Mill Lane Mill Valley
Matott Minnas, carpenter, bds Belchertown rd r 1
Walter, emp G B B & Son, bds Belchertown rd r 1
Matska Wallace, emp D Graves Co, h Meadow n a
Matthews Ethel, emp G B B & Son, bds 96 Main
Etta L. h 16 Nutting av
Frank, carpenter, h Holyoke rd r 1
Maxwell Elizabeth wid David, h West s a r 1
McBurney Henry, h 35 Lincoln av
McCabe Nora B. domestic 16 College
McCarthy Anna, emp Amherst Mfg Co, bds Belchertown rd r 1
Eugene J. emp College Drug Store, h 55 Northampton rd
John F. teamster, bds Northampton rd
Louisa, emp Hills Co, bds Northampton rd
Mary, teacher, bds Northampton rd
Thomas, emp M P & H Co, res Northampton
McCloud Albert C. (H M McCloud & Son), bds 33 Lincoln av

HARDWARE MUTUAL PLUMBING AND HEATING CO.

McCloud Henry M. (H M McCloud & Son), h 33 Lincoln av
H. M. & Son (Henry M and Albert C), insurance and real estate, 11 S Pleasant
McClure Lavina, nurse 2 Taylor
McDonald John, emp Allen Bros, bds 127 S Pleasant
McGee John, emp G B B & Son, bds 7 Beston
William, farmer, h Belchertown rd r 1
—see Magee
McGowan Agnes, student, bds 15 Beston
Jane, emp Hills Co, bds 14 Beston
John, emp M P & H Co, h 15 Beston
John J. plumber, bds 14 Beston
Katherine, domestic 44 Lincoln av, bds do
Mary, emp Amherst Laundry, h 14 Beston
Susan, emp Hills Co, bds 14 Beston
Terrance, emp 35 S Pleasant, h 14 Beston
William D. laborer, bds 56 College
William P. plumber, bds 14 Beston
McGrath Annie, emp G B B & Son, bds 64 Pleasant
Maria, wid Michael, h 64 Pleasant
Mary, tailoress, bds 64 Pleasant
Thomas, mgr Amherst House Billiard Parlor, bds 40 McClellan
MC GRATH WILLIAM H prop College Drug Store, h 16 Kellogg av
McIntosh ——, emp Am Laundry, rms 5½ E Pleasant
McIntyre Frank, printer, bds 6 Taylor
McKendrick Gertrude E. nurse, rms 35 Pleasant
McKenna John, mason, h 40 College
Thomas O. emp E M Bolles, h 22 Whitney
McKesic Lizzie, domestic 25 Woodside av
McKinney Alexander A. prof M A C, h Pine n a
Charles W. h Bay s a r 1 5 mls out
McLaughlin Ellen, domestic, 15 Sunset av
Thomas, laborer, h 33 McClellan
McLean J. A. prof M A C, rms 36 Main
John, rms 38 Pleasant
McMahon Margaret, waitress Amherst House, rms 9 Pleasant
McMaster Alvin, retired, h 12 High
McNamara Elizabeth G. ch opr N E T & T Co, res Northampton
Mack, laborer, Middle s a
McNulty Henry J. emp A P B Co, h 6 East
McTernan Rubber Co, Nash blk Main
Mead Edgar E. farmer, Whitehouse farm, Belchertown
Rollin E. painter, h 14 Gray
Mears Anna P. nurse, rms 35 Pleasant
Meakim William, blacksmith, h 71 S Pleasant

The Springfield Union Brings City Stores To Your Door

Mecolitis Stanley, emp G B B & Son, h 149 Main
Meekins Caroline, wid Foster, h Green s a
Meiklejohn Alexander, pres Amherst College, h 61 S Pleasant
Mellor Benjamin, emp Hills Co, h 7 Northampton rd
Rebecca L. sten, bds 7 Northampton rd
Mentor Nellie V. wid Louis E. h 60 Pleasant
Merkle Emil F. farmer, h N East 1½ mls out
Fred, student, bds N East
George, student, bds N East
Merrick Etta L. wid Edward B. h West s a r 1
James E. (J E Merrick & Co), and grocer and postmaster s a h 20 Lessey
J. E. & Co (James E Merrick and Ralph B Howlett), flour, grain etc, r 59 Main, 19½ Pleasant
Merritt Lillie E. teacher, bds J E Sanderson (summers)
Merrow Mary A. Mrs. housekeeper Amherst House
Merwin Charles, emp N E Angus, h 23 Whitney
Messier J. Lorenzo, emp M P & H Co, bds 55 Amity
Joseph, laborer, h Swamp s a
Metcalf Eugene C. (Columbia Cafe), h 35 S Pleasant
Nellie M. Mrs, (Columbia Cafe) h 35 S Pleasant
Theron J. laborer, h 21 Cottage
Winfred, emp G B B & Son, bds 21 Cottage
Mienka Andrew, emp Michael Mienka, bds 13 S East
MIENKA MICHAEL shoemaker 17 S Pleasant, h 13 S East see p 168
Teofil, shoemaker Nash blk, h Chestnut
Mileska Peter, emp G B B &Son, h Leverett n a
Milk May Mrs, Green s a
Miller Annie, bds 17 Amity
Annie, domestic 47 Lincoln av, bds Hazel av
George W. emp A Gas Co, h 4 Shumway av
Helen E. wid Reuben P. h 35 S Pleasant
James, emp Thos. Bradley, bds 3 East
Mary E. wid Dwight, housekeeper, Shays s a
Lorenzo G. electrician, bds 4 Shumway av
Oscar W. wheeler, rms 39 Main
Romeo, shoemaker, bds 39 Main
MILLETT ELMER E jeweler Lincoln blk Main, h 7 Parsons see p 178
Milliken Earl L. broom maker, bds Newton Smith
Millington Ernest L. bkpr G B B & Son, h 15 Fearing
Henry C. emp G B B & Son, h 12 High
Mills Alice, domestic, 48 Pleasant
George F. prof M A C, h 46 Amity
MILLS JAMES K photographer 32 Main, rms 35 S Pleasant see b cover

Wight Optical Co. EYES EXAMINED FREE 78 MAIN ST. NORTHAMPTON

Mitchell John, farmer, N East
Joseph, farmhand, bds N East
Peter, farmer, h N East c Strong
Robert W. emp Electric Light store, bds 3 College av
Stanley, farmer, h Leverett n a
William C. painter, h 14 Spaulding
MITTEN ALBERT T (Henry Adams & Co) h Dana
Moat George, emp N E Angus, h 47 Pleasant
James, emp C R Elder, h off Pelham rd
Molesk John, emp M P & H Co, bds Hadley
Nick, emp M P & H Co, bds Hadley
Mondell Chester, driver, 13 E Pleasant
Montague Rebecca W. wid William L. h 17 College
MONTGOMERY CO THE Inc., rose growers Northampton rd
Robert J. h 9 Woodside av
William S. real estate 24 Main, h 19 Gray
Moody Edith B. bds 6 High
Henry E. laborer, h Sunderland n a
Hiram, farmer, h Swamp s a r 1
Lyman F. farmer, h S East s a r 1
Moon Angello, emp B & M R R, h 149 Main
Rebecca, domestic 48 Lincoln av
Mooney R. A. rms 6 E Pleasant
MOORE GEORGE C (Lester & Moore) h 8 Spring
Freda, domestic 63 S Pleasant
Maude Mrs, emp G B B & Son, h n East Cushman
MOREHOUSE C FREDERICK (Carpenter & Morehouse) h 2 N Prospect
Morency George, porter Sisson's Hotel, bds do
Morgan E. Leon, prof M A C, h 61 Amity
Ezra, ext service M A C, h 2 Allen
Ida, wid William H. h Sunderland rd
Robert S. teller A Savings Bank, h 7 Kendrick pl
William H. H. retired, h 16 Maple av
Moriarity Bridget, domestic, 13 Lincoln av
Daniel C. janitor, h Lincoln blk
Elizabeth, cook, 8 S Prospect
Finan, blacksmith, bds 9 Pleasant
John J. farmer, h Bay rd s a r 1
Joseph P. laborer, Bay rd s a r 1
Mary J. tel opr, res S Hadley Falls
Nellie, emp Hills Co, rms 9 Amity
Thomas J. emp M P & H Co, Bay rd s a
Morin Alice, domestic, 8 Lincoln
Morrell George, emp 4 Amity, rms 15 Amity
Morrill Jennie Mrs, bds Charles E Little
Morris David, emp G B B & Son, h 1½ Pleasant
Zipporah, housekeeper Chase's blk, 1½ Pleasant
Morrison Marcus M. farmer, h Pleasant n a

Skirts--Peg topped, tiered and tuniced, at Hatch's

Morrow Frank, farmer, h Belchertown rd r 1
Morse Anson D. prof emeritus Amherst College, res Pelham
Fred W. chemist Exp Sta, h 40 Pleasant
Herbert H. emp A & S St Ry, h Summer
—see Marse
Mossman Wilhelmina, emp 8 Spring, bds do
Moulton Albert, bds Town Farm
Charles, emp 20 Pleasant, bds do
Levi H. carpenter, h 139 Main
John, laborer, h 140 Main
Raymond, emp 20 Pleasant, bds do
Moynihan James, emp A P B Co, bds 7 Beston
Lena, domestic 28 Northampton rd
Mullane Margaret, domestic 41 Lincoln av
MULLEN JOHN deputy sheriff and meats 6 Pleasant, h 6 High see p 169
Mullett George W. emp G B B & Son, h Pine Cushman
Murphy Bridget, domestic, 215 Elm
Daniel T. electrician, bds 57 College
Dennis J. laborer, bds 57 College
Edward E. laborer, bds 57 College
Frank T. painter and paper hanger, h 9 S East
Jerry, emp A P B Co, bds 57 College
Katherine H. housekeeper, bds 57 College
Mary wid William, h Hillside av
Mary J. bds Shays s a r 1
Mchael, retired, h 57 College
Patrick, laborer, h 44 College
Patrick, brickmason, bds 60 College
Parker J. emp Am Exp Co, bds 8 Hallock
Rose G. emp G B B & Son, bds 22 Gray
William, emp A P B Co, bds 57 College
Murray Alfred W. laborer, h 17 Cottage
Clifton, emp G B B & Son, res Plainville
Eva, emp G B B & Son, res Plainville
Mary Mrs, boarding house 32 High
W. D. farmer, h N Hadley rd
Musante Candida wid John, fruits Cutler blk, h 16 Parsons
Louis, laborer, h 16 Parsons
MUTUAL PLUMBING AND HEATING CO THE INC plumbing, heating, hardware, etc 35 S Pleasant see margins and p 172
Myazga Andrew, farmer, h Bay rd s a r 1
Myler Ernest W. emp Amherst Wax Paper Co, h Cushman

NAROG KATIE, domestic 12 Northampton rd
NASH DUANE H pres Arms Pocket Book and Leather Novelty Co, office Nash blk, h Mt Pleasant
Henry C. lawyer and broker Nash's blk, h 67 Pleasant

DEWHURST Successor to PEARL OPTICIAN 201 MAIN ST. NORTHAMPTON Maker of Perfect Fitting Glasses

Nash Henry C. Jr. forester, bds 67 Pleasant
John, farmer, h N Hadley rd
Luella M. emp A College Library, bds 44 Pleasant
Neva, bds 13 N Prospect
Rachel C. wid Martin S. h 71 Main
Willard O. student, bds 67 Pleasant
Nawskon Adam, farmer, h Summer n a
Ignacy, laborer, h Summer n a
Neal Robert W. prof M A C, bds 1 Allen
Nealules Antonio, farmer, h Meadow n a
Neenan Jerry, h 7 Woodside av
Neizgoda Teofil, farmer, h Bay rd s a r 1
Nelligan Honora F. h 11 Sunset av
Katherine M. student, h 11 Sunset av
Margaret A. h 11 Sunset av
Maurice, bds 17 Fearing
Richard F. prof Amherst College, h 11 Sunset av
Nestle Edward J. emp A P B Co, h 8½ High
Frank E. clerk Nat'l Bank, bds 8½ High
Grace, student, bds 8 High
William, clerk 4 Main, bds 8 High
New England Telephone & Telegraph Co, Lincoln blk, Main
Newell Byron B. laborer, h 139 Main
Newlin Ellen wid Jesse, h 22 Sunset av
William J. prof Amherst College, h 22 Sunset av
Newport Edward F. bds 43 Northampton rd
F. Dwight, athletic trainer, h 41 Northampton rd
Newton Clara W. emp H G Strong, bds E L Newton
Everett L. farmer, Northampton rd
George L. laborer, bds E L Newton
Nicholas G. laborer, h West s a 3 mls out r 1
Nichols Lilla Mrs, boarding house 8 Walnut
Nickerson Frances L. student, bds 14 Nutting av
Charlotte W. student, bds 14 Nutting av
Hattie, emp G B B & Son, rms 92 Main
Josiah, emp G B B & Son, h 92 Main
Julia wid Charles S. h 14 Nutting av
Mary A. wid Jamees H. h 5 Lincoln av
Mina, emp G B B & Son, rms 92 Main
Nightingale Frederick W. emp Hills Co, 142 S Pleasant
Frederick W. Jr. emp A Gas Co, h 142 S Pleasant
William, emp A Gas Co, h 1 High
Nims Charles L. machinist Hills Co, h 2 Taylor
Noack Gretchen, domestic 63 S Pleasant, bds do
Norton Harold, emp Amherst Bakery, rms 13 Hallock
Sarah E. wid Horace, bds 80 Pleasant
North Amherst Public Library, Leverett
Nowlan Irvine L. carpenter, h 11 Salem
Nugent Kate, domestic

The HATCH Suits are Masterpieces

Nutting Charles M. teamster, h Cushman

OBER LAVINA M. housekeeper S East s a r 1 3 mls out
O'Brien Catherine, emp G B B & Son, bds Whitney
Ellen wid Dennis, h Whitney
Edward J. clerk P O, h 4 Walnut
John, teacher, bds 76 Main
Katherine, emp G B B & Son, bds 8 Walnut
Margaret, domestic, 16 College
Nellie, domestic, 6 School
Nellie, housekeeper 26 Railroad
Nellie H. domestic 7 College
O'Connell James, teamster, bds N A Smith
Margaret, pastry cook Amherst House, bds do
O'Connor Abbie, domestic 28 Northampton
Mary, domestic, 46 Amity
Michael F. emp 2 Pleasant, rms 9 Pleasant
Thomas, conductor, h 47 Pleasant
O'Donnell Patrick, emp G B B & Son, bds 46 College
O'Gorman Margaret wid Philip, h 7 McClellan
O'Hare Simon, tailor, rms 3 Pleasant
Ohearn Margaret, domestic 14 Maple
Patrick, emp Amherst Gas Co, bds Whitney
Olcott Ada M. Mrs, nurse, bds Franklin Woodward
Olds George D. prof Amherst College, h 3 Orchard
George D. Jr. student, bds 3 Orchard
Olney Richard, bds 8 S Prospect
O'Meara William, stone mason, 13 S East
O'Neill Eugene, emp Hills Co, h Whitney
Harry, motorman A & S St Ry, h Meadow n a
Openshaw John, emp M A C, h N East
Ormand James, cigar maker, bds 13 Main
O'Rourke John, laborer, bds 13 Paige
—see Rourke
Orr Matilda K. bds 86 Main
Samuel K. Mrs, h 86 Main
Osborn Ralph, electrician, h 6 N Pleasant
Osgood Harold, printer Amherst Record, bds Northampton
Jennie H. emp G B B & Son, bds 6 Maple av
Sarah A. wid Cabel H. h 6 Maple av
Willie H. foreman G B B & Son, h 11 Gray
O'Shea M. farmer, h N East 2¾ mls out
Thomas, farmer, h N East Cushman
Osmun A Vincent, inst M A C, h 5 Kendrick pl
Ostrander John E. prof M A C, h 33 N Prospect
John E. Jr. student, rms 33 N Prospect
Katherine, bds 33 N Prospect
O'Sullivan Bridie, domestic 31 Amity
Ottinger Daniel, emp F N Dickinson n a

I. M. Labrovitz, Custom Tailor White Store, 11 Amity St. Tel. 302-W Amherst, Mass.

O'Toole Annie, domestic 6 Orchard
—see Toole
Ouimet Charles P. emp P L Ouimet, bds do
Laura B. emp 13 Amity, bds P L Ouimet

OUIMET PHILIP L blacksmith Summer n a, h Summer n a
see p 190
Overhiser John S. emp Hills Co, h 123 S Pleasant
Owen Darwin E. trucking and farmer S East r 1, h do
Earle D. teamster, S East r 1
Fred, emp Dickinson Co, bds 12 Dickinson
Henry W. retired, h 34 Cottage

PADDOCK EMMA, wid Oakley, h 1 Gray
Ray, emp G B B & Son, bds 1 Gray
Pagan David, emp A Gas Co, h 24 High
James D. clerk E H Harvey, bds 24 High
Page Benjamin, clerk E H Harvey, h 7 S Prospect
Ethel M. emp N E Tel Co, bds Pelham
Geoffrey F. emp Thurber's Lunch, rms S Prospect
Herman F. clerk Amherst Savings Bank, res Pelham r 2
James F. shoes 21 Pleasant, h 32 Lincoln av
Philip, emp G B B & Son, rms Cushman
William F. emp G B B & Son, h Cushman
Winfred, bds 10 Gaylord
Paige Beryl H. bds 17 S Prospect

PAIGE HENRY E veterinary surgeon and pres Amherst Garage Co. h 17 S Prospect
James B. prof M A C, h 42 Lincoln av

PAIGE MELROSE S Amherst House Livery Stable Amity and garage Kellogg av, h 12 Kellogg av see p 190
Nancy M. wid Theodore L. bds 35 Pleasant

Paine Roland A. student, bds C S Dickinson
Palmer Abbie wid Dwight W. h 16 Hallock
John A. emp G B B & Son, bds 5 Pine
John W. farmer, h 5 Pine
Thomas, blacksmith, h Shays s a r 1 2 mls out
William E. emp Hills Co, h 5 Pine
Panunzio C. M. pastor Methodist Church, h 43 High
Pappas Aretos, emp 16½ Main, bds Sisson's Hotel
Paquin, see Perkins
Parents Charles F. emp G B B & Son, h Belchertown rd
Edward A. carpenter, h Shumway av
George A. carpenter, bds Belchertown rd
Herbert, emp Boston, bds Belchertown rd
Pariseau Eugene N. barber 2 Pleasant, meats and groceries 6 Pleasant, h 13 Amity
Rosalba (Mrs Eugene N) millinery 13 Amity h do

METCALF, THE PRINTER, NORTHAMPTON, MASS. Wedding Stationery a Specialty

Parker Edward, student, bds 77 S Pleasant
Mary wid Geo D. h 77 S Pleasant
Nellie, student, bds 77 S Pleasant
Ralph, bds 13 Fearing
Parkhurst D. Burleigh, h 31 Amity
Dorothy, student, bds 31 Amity
Morrill H. student, bds 31 Amity
Parnell Michael T. tobacco 4 Pleasant, h 37 Northampton rd
Parsons Emma H. emp A College Library, bds H A Parsons
Edward A. painter and paper hanger, Cushman
Howard A. farmer, h Leverett
Lorinda wid John D. h Pine, Cushman
Samuel, inst M A C, bds 9 Fearing
Pasiecznyh Malania, cook Amherst House, bds do
Pear Katie, emp Sheehan's restaurant 43 Main, rms do
Pease Belle R. emp Hills Co, bds 9 High
Ellen wid Charles H. h West s a , 3 mls r 1
Henry O. (Pease & Spellman) h 6 Northampton rd
Raymond D. machinist West s a
Ruth H. N E Tel opr, h West s a r 1
Willard M. M. student M A C campus
& Spellman (H O Pease and Joseph Spellman) tailors 13½ Pleasant
Peck George S. harness maker, bds 2½ N East
Peckham G. Herbert, emp G B B & Son, h 40 Whitney
Peirce Gracia M. housekeeper J H Stetson
Peckrule Julia, emp 52 Amity, bds do
Pember Ruby, teacher, bds 76 Main
Perkins Elbridge G. emp E E Millett, bds 3 McClellan
Clement L. emp Exp Sta, rms 32 N Prospect
Guy E. clerk Amherst Wax Paper Co, bds Pine, Cushman
Perry Egbert E. h Prospect House
Gerald E. student M A C, bds Prospect House
Sylvia, student, bds Prospect House
Pervier Herbert, farmer, h Bay rd s a 3 mls out
Peters Charles A. prof M A College, h Sunset av e a
Peterson Alfred, carpenter, h Snell
Anna, domestic 54 Lincoln av, bds do
Anne, bds J H Tidlund
Emma, emp A P B Co, bds 22 Whitney
Ernest, carpenter, h Pleasant
Oscar, carpenter, h Northampton rd
Petit Alice M. music teacher, bds 31 E Pleasant
Arthur X. job printing 31 E Pleasant, h do
Victor, emp M A C, rms E Pleasant
Pettengill Emma L. Mrs, h 114 Main
Marion R. teacher, bds 97 S Pleasant
Myron N. emp 19½ Pleasant, h Pine, Cushman

WILLIAMS' SHOE STORE. NORTHAMPTON

Pettengill P. teamster, h 168 S Pleasant
Roy B. emp Allen Bros, bds 127 S Pleasant
Pettijohn Chesley, janitor, h 21 Paige
Jasper, emp Hills Co, h 7 Pine
Todd, student, bds 21 Paige
Phelps Bertha B. bds Mrs M T Phelps
Maria F. wid Chauncey, h Summer n a
Phillips Fanny B. bds 8 N Prospect
Helen L. emp S A Phillips, bds 8 N Prospect
Paul C. prof Amherst College, h 21 Lincoln av
PHILLIPS STANLEY A fire and life insurance and real estate, 9 Pleasant, h 8 N Prospect see p 176
William H. journalist, h East e a 1½ mls out r 1
Pichette Arthur, driver baker cart, h 44 E Pleasant
Pierce Charles H. janitor Amherst College, h 49 Northampton rd
Corrie M. domestic 29 Pleasant
Everett F. mail carrier, h 15 Phillips
George, chemist, h 5 School
George O. printer, h Belchertown rd r 1
Henry, teamster, h 15 Gray
John E. emp G B B & Son, h Mill n a
Lydia F. wid Allen E, h 21 N Prospect
Pike Henry, plumber, bds D E Owen
Piper Lillian W. teacher, bds Summer n a
Myra, bds Summer n a
Sarah Mrs, h Summer n a
Pittsinger Roswell, emp N E Angus, h 60 College
Plank Bertha, cook 14 Maple, bds do
Plaskett Mary R. wid George F. h Holyoke rd r 1
Plisza Francisca, domestic, 18 Northampton rd
PLUMB FRANK C barber 3 Amity, h 3 Nutting
Mary, bds F C Plumb
Sarah, teacher, bds F C Plumb
Plunkett Mildred, emp Hills Co, bds 72 Main
Police Court, town hall bldg
Polley Lizzie F. wid Gorham, emp G B B & Son, bds 28 Whitney
POMEROY D REUBEN (F L Pomeroy & Son) bds Pomeroy r 1
POMEROY FRANK L (F L Pomeroy & Son) h Pomeroy s a r 1
POMEROY F L & SON (Frank L and D Reuben) contractors and builders and building movers, Pomeroy s a r 1 see p 173
Helen C. sten W R Brown, rms 33 Cottage
Howard, bds 8 S Prospect
Mary, teacher, bds F L Pomeroy

A COAT OF DISTINCTION MAY BE HAD AT HATCH'S

Porter Almer, bds 12 Dickinson
Bennett A. student, bds Belchertown rd r 1
Elmer, laborer, bds Northampton rd
Mildred, student, bds Belchertown rd r 1
R. Lynn, emp Hills Co, h Belchertown rd 2½ mls r 1
Wayland, student, bds Belchertown rd r 1
Portress Maud, emp Co-Op Laundry, rms 3 Pleasant
Post Angeline, bds 8 S Prospect
Office, 34 Main
Postal Telegraph Cable Co, 7 Amity
Potash Philip, student M A C, rms 35 S Pleasant
POTTER BYRON L mgr Thurber's Lunch 15 S Pleasant, h 19 S Pleasant
Potwin Leonard H. retired, h 120 Main
Powell E. R. wid George W. dressmaker 9 Amity
Francis W. emp M C R Co, bds Pelham rd
Grace, bds 27 Gray
Harvey N. painter 2 Dickinson, h 27 Gray
Katherine L. bds 9 Amity
Powers Amy E. wid David, milliner, bds 44 Lincoln av
Catherine, telephone opr, bds 4 Hallock
Charles F. machinist, h 10 N East
Charles W. emp E A Thompson, h 7 N East
Edgar, farmer, bds Walter S Powers
Eva, emp G B B & Son, bds 85 Main
Gertrude, emp 8 High, bds 4 Hallock
Mary A. housekeeper 111 Pleasant
Mary V. emp Hills Co, bds 4 Hallock
Michael, retired, h 4 Hallock
Morris H. mgr Marks Meadow Farm, h do
Thomas G. emp Hills Co, bds 111 Pleasant
Walter S. farmer, h Pleasant n a
Pranchunite Paulida, emp 69 Main, bds do
Pratt Bertha M. domestic 29 Pleasant
Health Cottage, Margaret R Saunders matron Mattoon c Taylor
Homer, laborer, bds 23 Pleasant
H. S. farmhand, Hadley
Pray C. Civille, emp Cuba, h Leverett n a
Helen, bds 17 Amity
Prentice Irving, farmer, h Potwine lane s a
Prentiss Effie, emp Hills Co, bds 19 Gray
Prento Katie, domestic, Orchard
Mary, domestic, 28 Northampton rd
Price, Edward, emp A P B Co, bds College
Prince Walter E. inst M A C, rms 19 Main
Prior Anna C. wid Enos P. h West s a r 1
Probusky Adam, emp G B B & Son, bds 12 Dickinson
Prospect House, Mrs E E Perry prop 19 Amity

L. M. PIERCE CO. A. R. HODDER, MANAGER 60 Pleasant St. Northampton PIANOS

Prouty Gratia L., emp Am College Library, bds 1 Woodside av
Puffer Alice wid Frank G. h Leverett
Carrie, bds Mrs Alice Puffer
Edward S. ice, coal, trucking etc, Leverett n a, h Leverett
Eugene O. retired, Leverett n a
Stephen P. 2nd miller, h Pine n a
Punerchuim Genevieve, emp Hills Co, bds 5 Dickinson
Pauline, emp Hills Co, bds 12 Dickinson
Pzeszlo Katie, domestic 41 Lincoln av

QUAIFE ELVIN, prof M A C, h 13 Fearing
Queitumeic Elizabeth, domestic 21 Lincoln av
Quimby Cora M. student, bds Pease av
Quinlan James, laborer, h Chestnut
Quirk Nellie, emp Hills Co, bds 72 Main
Quitek Albenia, emp G B B & Son, bds 12 Dickinson

RABIDEAU RUSSELL, emp fruit farm, h Bay rd s a r 1
Viola, emp A P B Co, bds 32 High
William, emp G B B & Son, bds 32 High
Rabouin Victor, barber, emp 4 Amity, h Kendrick pl
Ramsdell Gladys, emp Hills Co, bds 72 Main
Henry, retired, Pelham rd
Rattell Edgar, emp Hills Co, bds 21 Whitney
Rawson George W. physician and surgeon 27 Main, h do
Ray Alfred E. butter and eggs, h 5 McClellan
Frank E. electrician, bds 5 McClellan
Raymond Arthur A. emp Mutual P & H Co, h 35 S Pleasant
Dorothy, emp G B B & Sons, rms 17 Pleasant
Lillian, bkpr, bds High
Raysel Michael I. clerk J P Campion, res Northampton
Reagan Peter, emp Allen Bros, bds 127 S Pleasant
William, bds 6 Allen
Redding Laura E. wid Samuel, bds 94 Pleasant
Samantha J. wid Moses, h 48 Pleasant
Reddy Edward M. painter, h 16 McClellan
Maude E. cashier Auditorium Theatre, bds 16 McClellan
Reed Fannie M. Mrs, housekeeper 2 Allen
George B. clerk E D Marsh Estate, h 5 School
George N. carpenter, h 17 Cottage
Harry W. emp Hills Co, h Leverett n a
James C. inst M A C, h Nutting av
Lois E. h Pleasant Cushman
Percy E. carpenter, h 30 Cottage
William A. painter, h Pease av
Reinert Frank, emp A Gas Co, h 137 Main

Have Motor Trouble? Read the Springfield Sunday Union

Remeau Hamel, laborer, bds 39 Main
Renwick Janet M. laborer, bds M A C Campus
Louden, farmer, h 15 N East
Rice Charles, emp G B B & Son, bds 149 Main
Frank, emp G B B & Son, h Kelley Square depot
Jason, paper hanger, h Summer n a
Rich Frank D. laborer, h Summer n a
Richardson Joseph H. lumber, h 95 Main
William F. laborer, bds W H Keet
Richey Edward F. Mrs, h Pine
Ida, emp G B B & Son, bds Mrs Edward Richey
Richmond Elmer E. emp M P & Co, bds 45 Amity
Rideout Eliza E. wid Joseph, h 89 S Pleasant
Patrick J. emp G B B & Son, h 4 Dickinson
Thomas J. laborer, bds 23 McClellan
Rigler Ella G. emp W U Tel Co, rms 18 Amity
Riley Patrick, foreman G B B & Son, h 4 Dickinson
Ring Lester, engineer, bds W A Edwards
Risley C. Harold, teacher High School, h 36 Main
Robbins Harold E. prof M A C, h 12 Nutting av
Roberts Annie, h Hazel av
Charles E. student, bds Perry Roberts
Julius, carpenter, bds E. Bigelow
Luther F. wid Manning, h State Cushman
Perry, janitor Delta Upsilon House, h Hazel av
William F. trav salesman, bds 33 Pleasant
William L. asst postmaster n a, h Leverett
Robinson Carl, emp M A C, h Lincoln av
Ethel, student, bds 24 Railroad
Harold, inst M A C, bds 6 Allen
Maude A. wid Henry, housekeeper 26 Railroad
Harry, emp Hills Co, h East 1½ miles out
Susie, emp Hills Co, bds 26 Railroad
Walter E. engineer M A C, h 3 Phillips
Robison Mary M. librarian public library, h 4 N Prospect
Roby Harold, emp G B B & Son, rms 39 Main
Rockwell Herbert G. physician, h 25 Main
Marion B. physician, h 25 Main
Rodzwell Annie, domestic 80 Pleasant
Peter, farmer, h 161 S Pleasant
Rogers Alexander, laborer, h Pleasant n a
Charles, farmer, h Leverett n a
Charles, laborer, h Summer n a
G. Edwin, bkpr A G Co, h 35 S Pleasant
Harry, emp G L Dickinson, rms 6 Printing House sq
John, laborer, h Summer n a
Rollins Alford W. Mrs, h 4 Lessey
Eva, 4 Lessey

Frank T. Woodward, INSURANCE and REAL ESTATE
39 Main St. Northampton

Root H. W. carpenter, h 5 School
Luther A. farmer, Pleasant byd M A C
Rose Abbie, wid George, h Newton A Rose
Newton A. farmer, h Pleasant n a
Rouleau Clara, bds 39 Main
George, emp M A C, rms 39 Main
Rourke Jeremiah, teamster, h 15 S Prospect
Rowell Arthur B. clerk 1 Pleasant, h 44 Triangle
Ruddock Frank N. cond A S St Ry Co, h Pleasant n a
Rumery Charles H. carpenter, 14 Kellogg av
Ruprecht Rudolph, emp Exp Sta, rms 32 N Prospect
Rush John, bds Town farm
Russell Charles L. retired, Pine n a
Gladys, emp M A C, bds E F Gaskill
Hattie J. Mrs, h Meadow n a
Howard, carpenter, h 26 Cottage
Ida E. wid Frederick C. h 11 Cottage
Ida J. bds 3 Hallock
Jennie, emp G B B & Son, bds 11 Cottage
Newton D. carpenter, h 42 Cottage
Samuel W. farmer, h Pine n a
William, emp G B B & Son, res Hadley
Rust, Laura M. emp G B B & Son, bds 13 Gray
Ryan Catherine, emp Hills Co, bds 29 McClellan
Margaret, emp G B B & Son, bds 12 Dickinson
Mary H. bkpr G B B & Son, rms 11 S Prospect
Ryder Leon J. trader, h Pelham rd
Ryer Ann E. wid John K. h 3 College av
Charles H. emp Hoboken N J, h 3 College av
Grace V. bds 3 College av
Rysneck William, farmer, h Meadow n a

SABALINSKI MICHAEL, farmhand, h Summer n a
Sabin Herbert, farmer, lumber and shingles, h 29 S East
Glenn C. electrician, bds 29 S East
L. Maria, wid Ephriam T. bds 29 S East
Salvo Fred J. emp Hills Co, rms 68 Main
SANCTUARY ALFRED F miller Mill Valley, h S Pleasant r 1 see back cover
Mary A. bds A F Sanctuary
Sanders Mungo, farmer, h Bay rd 5 mls out r 1
Sanderson Asa G. paints and wall papers 15½ Pleasant, rms 21 N Prospect
SANDERSON CHARLES H (Sanderson & Thompson) h 50 Pleasant
William H. sub mail carrier, h West r 1
SANDERSON & THOMPSON (Charles H Sanderson and Frank M Thompson) clothiers 1 Pleasant see front cover

Stylish Spring Gloves at HATCH'S

Sancoucie Alfred, laborer, h 12 Dickinson
Sargent Augusta C. h 12 Fearing
Hattie C. h 21 Fearing
Sauchelli Vincent, barber emp 47 Main, bds 11 High
Saunders Leland, plumber, res Hadley
Margaret R. Mrs, matron Pratt Hospital
Saxton John, emp Allen Bros, rms 11 Cottage
Scanlon Margaret, emp Sheehan's Restaurant 43 Main, rms do
Scannell Florence, farmer, h West 2½ mls out r 1
John, bds 50 Amity
Katherine M. dressmaker 50 Amity, bds do
Scheu Carl, tailor J P Campion, res Hadley
Schmidt Frederick E. emp A P B Co. h 28 Amity
Schroyer Percy C. electrician, h 6 Phillips
Sclaeffer Leonard, student, rms 36 N Prospect
Scott Edgar T. photographer, h 97 S Pleasant
George, student, rms 31 N Prospect
Mary H. h 44 Pleasant
William N. accountant A & S St Ry, h 97 S Pleasant
Scribner Julia S. bds 25 Woodside av
Sears Allie F. h 87 Main
Florence L. bds 87 Main
Fred C. prof M A C, h Mt Pleasant
Harry H. emp H C Shumway, bds 87 Main
John, laborer, h N East
Mary, wid Charles O. h 4 Dickinson
William G. clerk 63 Main, h 4 Dickinson
See Anna Phillips, wid Edward F. writer, h Dana
Phillip, student, bds Dana
Seitz Michael P. agt Metz Automobile, h 83 Main
Seymour Edward, emp Hills Co, bds 46 College
Shamonski Mary, domestic, Home for Aged Women
Sharkey Ben, bds Town farm
Shaughnessey Abbie, bds 115 Main
John, emp Hartford, bds 115 Main
Margaret, dressmaker, bds 115 Main
Margaret wid Thomas, h 115 Main
Mary, emp Hills Co, bds 115 Main
Thomas Jr. bds 115 Main
Shaw Albert O. laborer, h Bay rd s a r 1
Charles A. farmer, h Green s a
Elizabeth M. emp G B B & Son, bds 3 Parsons
Frederick B. farmer, Bay rd r 1
Jacob K. experiment pomologist, h 1 Allen
Jennie, nurse, bds W H Hayward
Lillian M. wid Eli A. bds J E Sanderson
Lorin A. gardener, h 8 Spaulding
Oscar H. shoe repairer, h State Cushman

I. M. Labrovitz, Custom Tailor White Store, 11 Amity St. Tel. 302-W Amherst, Mass.

SHAW RICHARD N veterinarian M S Paige Livery, rms Lincoln blk see p 179
Shea Anna, emp Hills Co, bds Whitney
Anna, emp Hills Co, bds 23 East
Daniel, clerk 61 Main, bds Whitney
Finny, emp M A C, bds 46 College
John, clerk P O, h 16 Kellogg av
John, emp Hills Co, bds 6 Railroad
Katherine E. emp G B B & Son, bds 68 Main
Margaret, emp Hills Co, bds 23 East
Mary, emp Hills Co, bds 6 Railroad
Mary, wid Timothy, h 6 Railroad
Mary E. emp A P B Co, bds 23 East
Michael M. emp Hills Co, h Whitney ext
Nora, emp Hills Co, bds 6 Railroad
Patrick, laborer, h 23 East
Patrick H. emp Post Office, bds 23 East
Timothy M. clerk Amherst House, bds do
Shean Anna, chambermaid Amherst House, bds do
Sheehan Helena C. emp W R Brown, res Northampton
SHEEHAN JOHN T restaurant 43 Main, h 45 do see p 186
Shepard Edna E. sten Allen Bros, bds G S Allen
Frederick A. clothier 7 Pleasant, res W Pelham
Sherk Elgin, asst inst M A C, h Chestnut
Sherman Angeline, emp 3 E Pleasant, bds West s a r 1
Clarence E. asst librarian Amherst College Library, h 46 Pleasant
Grace E. bkpr 29 S Pleasant, bds W H Sherman
William A. barber, h 11 High
William H. farmer, h West rd 2 mls out
Shine John S. clerk, h Pine n a
Shockro John, emp G B B & Son, res Hadley
Shores Charles B. carpenter, h 8 Woodside av
Sadie E. bds 8 Woodside av
Shrockro Nellie, emp A Co-Op Laundry, bds 13 Paige
Shughrue May, clerk, rms 17 Kellogg av
Shumway Arthur, painter 109 Main, h do
Adella, wid Wayland R. bds 38 Pleasant
Clifford W. emp Frank Pomeroy s a
Earl F. student, bds 109 Main
Emma wid Albert D. nurse, bds 19 High
Harry, telegraph opr, bds Green s a r 1
Henry C. grocer 63 Main, h 19 High
Julia M. wid Henry O. h 84 Pleasant
Leon A. bds 109 Main
Ruth A. bds 84 Prospect
Wilbur O. farmer and provision dealer, Green s a
Winfred, laborer, bds W O Shumway
Sicarda Margarita, emp Hills Co, bds 13 S East

HAVE YOU SEEN THE WONDER WAISTS AT HATCH'S?

Sikes Delia, bds 158 Pleasant
Sophia A. h 158 Pleasant
Silwonic Francis, farmer, h Summer n a
Stanley, laborer, bds Summer n a
Simmons William H. emp A P B Co, h 16 Amity
Simpson Edwin K. clerk 5 S Pleasant, h 7 Nutting av
Siposky Jennie, emp G B B & Son, bds 12 Dickinson
Sisson T. Tabor, prop Sisson's Hotel
Sisson's Hotel, T Tabor Sisson prop, 69 Main
Skillings David N. Jr, real estate and insurance, h Redgate lane Chestnut
Slate Dwight H. painter, h 22 Cottage
Emma, wid George E. h 26 Cottage
Slein Owen, student, rms 36 N Prospect
Siez Margaret, domestic, 35 E Pleasant
Sloan Fred W. emp Amherst College, h 29 N Prospect
Slocum Charlotte E. L. wid Edward E. bds 97 Pleasant
Charlotte L. student, bds 97 Pleasant
Smeikel Frank, emp G B B & Son, h 29 E Pleasant
Smidt, see Schmidt
Smith Adeline Mrs, h Snell
Alice G. wid Sheldon, bds 103 Main
Alex, emp G B B & Son, rms 90 Main
Clara M. student, bds G Edw Smith
Daisy B. domestic 1 Woodside av
Edgar, teamster, bds Newton A Smith n a
Edwin R. painter, h Pine n a
Ellen M. wid William E. h 52 Pleasant
Emily, bds 25 Pleasant
Ethel M. h 57 Pleasant
Frank E. farm tools etc. 25 Pleasant, h 25 do
G. Edward, farmer, h Leverett n a
George H. W. watch repairer and jeweler, 7 Spring, h do
Harry, laborer, h Northampton rd
Hattie J. h Summer n a
H. DeForest, prof Amherst College, h 5 College
Henry E. bds 15 Nutting
Henry B. retired, h Summer n a
Hosea B. janitor, h Pleasant n a
Ida L. wid Edward W. h 30 N Prospect
Idella M. bds Northampton rd
James P. retired, bds 84 Pleasant
John F. emp M C R Co, Pelham, h 9 S East
Kelley W. cook, h 17 E Pleasant
SMITH LOUIS E treas Amherst Garage Co, h 17 S Prospect
Lucinda A. wid Henry C. h Snell
Mary A. domestic 9 College av, bds 17 E Pleasant
Mary E. wid Wm W. h 158 S Pleasant

HARDWARE MUTUAL PLUMBING AND HEATING CO.

Smith Newton A. emp M A C, h Pleasant
Phillip H. chemist Exp Sta, bds 102 Main
Preserved, Fellow Amherst College, h 22 Northampton rd
Ralph, emp Amherst College, h Pine Cushman
Robert K. machinist, h 221 Depot
Ruth G. sten, 3 E Pleasant, bds Pleasant n a
Thomas W. town clerk, h 57 Pleasant
Vella, emp Hills Co, bds 17 Pleasant
Vivian, student, bds Snell
William A. farmer, h Leverett n a
William H. farmer, 158 S Pleasant
William Henry, farmer, h West s a
William W. farmer, h East s a
Winthrop W. emp Amherst College, bds 3 Parsons
Smulyan Marcus, emp Exp Sta, rms do
Snell Mary A. wid Marcius N. h Main
Sabra C. emp A College Library, h 99 S Pleasant
Snow Lucy I. h West c Pine Cushman
Myrtle, student, bds West, c Pine Cushman
Spaulding Ella, wid Stephen, h 17 High
Fenton R. emp Hills Co, h 24 Gray
Frederick S (Blodgett & Spaulding), h 17 High
Spear Arthur J. emp N E Angus, h State Cushman
Charles, farmhand W D Cowls, bds do
Edward L. contractor and builder, h 8 Dickinson
George E. emp N E Angus h State Cushman
Harriet E. teacher, bds Meadow n a
Henry A. carpenter, h Meadow n a
Irving L. student, bds 8 Dickinson
John, farmer, h State Cushman
Mabel, nurse, bds Meadow n a
Nellie, wid Frank E. h State Cushman
Pamelia wid George, h Meadow n a
Randella O. wid N. M. millinery 25 Lincoln av, h do
Raymond, emp A Gas Co, rms Cushman
Spellman Joseph (Pease & Spellman), rms 3 Pleasant
Spicer E. Grant, emp G B B & Son, h 154 Main
Spiller E. C. Mrs, emp G B B & Son, h 15 S East
Sprague Jessie D. retired, h 4 S Prospect
Robert, prof M A C, h Mt Pleasant
Squires Caroline K. wid Hollis C. h 16 N Prospect
Stackman Katherine, wid Henry, h 29 Northampton rd
Mary E. dressmaker, h 29 Northampton rd
Stacy Frederick H. emp Co-Op Laundry, h 12 S Whitney
Mabel W. Mrs, emp Amherst Laundry, h 12 S Whitney
Stafford Louis Mrs, bds 18 Nutting av
Stanford E. E. student, h 2 Walnut
Stanisicwiski Peter, emp G L Henry, h Triangle

The Springfield Union Covers Western Mass. and Southern Vermont

Stanley Lucy, domestic 31 Amity
Alfred, emp G B B & Son, res W Pelham r 2
Staples Albert W. emp A Gas Co, bds 112 Main
Elmer, student, bds 112 Main
Frederick H. farmhand, bds 112 Main
STAPLES FREDERICK M watchmaker and jeweler, 112 Main h do see p 177
Harold, bds 112 Main
Starkey Joel P. emp F C Plumb, rms 9 Pleasant
Martin T. farmer, h 175 S Pleasant
Starrett J. W. Mrs, bds 5 School
Stearns Elizabeth, bds Home for Aged Women
Janet, wid Henry, h Pine n a
Steeves Ernest J. supt A College grounds, h 3 Parsons
Stetson John H. real estate, h Pleasant n a
Mary, wid Henry M. h 14 N Prospect
Stevens Albert S. retired, h 102 Main
Ethel M. teacher, bds 50 Amity
Ruth Mrs, bds Holyoke rd r 1
Stewart Ella L. Mrs, h Pleasant n a
Stiles Charles E. farmer, West 3 mls out r 1
Lawrence, bds Chas. E. Stiles
Waldo L. emp G B B & Son, bds 12 Pleasant
Wayne, student, West s a
Stockwell Charles, laborer, h E Pleasant Cushman
Effie, wid Jeremiah, h N East Cushman
Stoddard Charles F. emp Hills Co, h 1 Dana
Stone Frederick L. farmer, h Chestnut c E Chestnut
George, farmer, h State Cushman
George E. prof M A C, h Mt Pleasant
Storey George E. prof M A C, h 10 Allen
Stowell Harold, student, bds 193 S Pleasant
Henry M. teamster, h 193 S Pleasant
Joab, physician, h Pleasant n a
William A. prof Amherst College, h 13 Lincoln av
W. H. H. bds Amherst House
Stratton Gertrude E. bds 34 N Prospect
Streeter Julia E. Mrs, h 10 Woodside av
Strickland Eleanor, student, h 27 N Prospect
Ellery F. mgr E D Marsh Estate, h 27 N Prospect
Fanny M. bds 40 Lincoln av
Strong Anna L. Mrs, bds 3 East
Charles A. clerk P O, h 14 High
Harvey, retired, h 14 High
Harvey G. prop Amherst Bakery, h 13 Hallock
Sturm Max E. emp E H Harvey, h West s a
Sturtevant Ida B. emp G B B & Son, rms 3 Pleasant
Suanzorz Katherine, domestic 88 S Prospect, bds do
Sughrue Dennis P. emp J J Sughrue, bds do

Wight Optical Co. EYES EXAMINED FREE 78 MAIN ST. NORTHAMPTON

SUGHRUE JAMES J baker and grocer 15½-A N Pleasant, h do see p 170
Mary A. clerk J J Sughrue, bds do
Robert M. clerk J J Sughrue, bds do
Sullivan Alice, cook Sisson's Hotel, bds do
Annie, domestic 20 Northampton rd
Annie, domestic, 12 Lincoln av
Barney, laborer, bds Whitney
Bridie, domestic 31 Amity, bds do
Charles F. emp Hills Co, bds Hillside
Cornelius, emp Hills Co, h 46 Whitney
Daniel P. emp B & M, bds 127 S Pleasant
Frank, retired, h 124 Lincoln
Elizabeth, domestic 12 Lincoln av
Jerry, laborer, bds Whitney
John J. emp Blodgett & Spaulding, h 53 College
John L. emp G B B & Son, h 11 Beston
John P. laborer, h 54 College
Julia, domestic, 17 Northampton rd
Julia M. emp Hills Co, bds 19 Spaulding
Margaret, sten, bds 19 Spaulding
Mary, domestic 31 Amity
Michael, laborer, bds 26 Gray
Patrick Sr. laborer, h 54 College
Patrick Jr. laborer, bds 54 College
Patrick F. laborer, bds 19 Spaulding
Patrick M. laborer, bds 46 College
Patrick S. emp Hills Co, h 25 Gray
Stephen, laborer, bds 54 College
William M. emp G B B & Son, h 8 Hallock
Suma Frederick J. laborer, h 9 Paige
Suprenant Peter M. h 13 Amity
Suriner Ralph, emp A Gas Co, rms 68 Main
Swan Clara A. head waitress Amherst House, bds do
Sweeney Byron, emp College Lunch, rms 19 Pleasant
William J. emp A M Woodward, res Holyoke
Sweenor Byron, teamster, bds E Bigelow
Swift Archie G. Amherst College Library, bds Summer n a
Harry B. sta engineer, h Summer n a
Sykes Harry, farmer, h S East s a r 1
Sophia Mrs, h 158 S Pleasant

TAFT BELAH, retired, bds 144 Main
TAKAHASHI HANZO restaurant 26 Main, h 14 Railroad see p 186
Tasker John M. emp Hills Co, h 48 College
Taylor Arthur F. emp L H Taylor, bds do
Genevieve wid Clark, bds 13 Phillips
Lewis H. farmer, h N Pleasant n a

For the most fetching Neckwear go to HATCH

Taylor Lillian Mrs, domestic, 23 Lincoln av
Tedlund Julius H. plumber, h Strong
Joseph E. M. farmer, h Strong
—see Tidlund
Tenney Benjamin, fireman M A C, h Pleasant n a
D. Frank, emp M A C, h N East
Della, emp G B B & Son, bds Clark
Tenny Lester, emp C R Elder & Co, h 15 Gray
Terrell Arthur, farmer, h West s a r 1
Tessier George C. emp H G Strong, rms 3 Pleasant
Tetreault Joseph, farmer, S East s a
Thayer Bessie M. bds John Openshaw
Bertha, emp A P B Co, bds N East
Carrie, bds Bay rd r 1 s a
Charles H. carpenter, h Bay rd s a 4 3-4 mls out
Edgar G. emp G B B & Son, h 19 Gray
Eliza M. wid Charles E. h Pleasant n a
Emily wid Dwight, h Bay rd s a
Fiske A. farmer, h 40 High
George E. school janitor, bds 113 Main
Harry, farmer, h S East s a r 1
Henry M. painter and paper hanger, h S East s a
Horace A. emp Hills Co, h 36 N Prospect
J. Howard, painter, h 3 Salem
Mary C. bds 141 Main
Mary E. wid George A. h 141 Main
Mary L. opr N E Tel Co, bds Bay rd s a
Pearl E. carpenter, Bay rd s a
R. Monroe, oil dealer, h 9 High
Truman D. printer A P B Co, bds 141 Main
Truman Mrs. emp Hills Co, h 33 Cottage
William, foreman Allen Bros, rms 43 Main
William H. emp G B B & Son, h Pelham rd
Thomas Ella M. wid James, h 75 Main
Emma W. bds 75 Main
Harry, emp E M Bolles, h 33 Cottage
Thompson Beulah Mrs, h N East 2½ mls out
Donald C. student, bds 48 Lincoln av
THOMPSON EDMUND A bicycle repairing etc, Hunt's blk, h 24 Lessey see f cover
Elizabeth, emp G B B & Son, rms 83 Main
Esther E. wid Amherst L. h 23 Amity
Felictia wid Christopher, domestic, bds Hazel av
Floyd A. clerk 1 Pleasant, h 48 Lincoln av
THOMPSON FRANK M (Sanderson & Thompson) h 48 Lincoln av
Frederick L. prof Amherst, h 63 S Pleasant
Herbert A. emp E A Thompson, bds Isaac N King

DEWHURST Successor to PEARL OPTICIAN 201 MAIN ST. NORTHAMPTON Maker of Perfect Fitting Glasses

THOMPSON H S sec'y and treas Amherst Gas Co
Joseph O. prof Amherst College, h N Lincoln av
Thomson Henry M. farmer, h Mill Valley r 1
Thornton Clayton E. teamster, W S Powers, bds do
Minnie, housekeeper, bds 140 Main
Thrasher Arthur P. emp 35 S Pleasant, h 17 Kellogg av
Thurber Dwight W. h 19 S Pleasant
THURBER'S COLLEGE LUNCH B L Potter mgr 15 S Pleasant, tel 14-11 see p 186
Thurston Thomas J. mason and assessor, h 9 Fearing
TICKNER C EARLE wall paper and signs 15 N Prospect, h do see p 174
Tiffany Frederick H. farmer, h East s a r 1
Till Robert E. clerk C F Deuel, h 3 Walnut
Tillinghast Carl, bds 8 S Prospect
Tillson Charles S. Mrs, music teacher, h 41 Lincoln av
Charles S. emp Amherst College, h 41 Lincoln av
David H. deputy sheriff, h 5 E Pleasant
Henry, h Leverett c Summer n a
Homer L. blacksmith 14 Pleasant, h W Pelham
John D. teamster, bds 5 E Pleasant
Tisdale Charles, farmer, h E Pleasant Cushman
Todd David, prof Amherst College, h Observatory House
Millicent, bds David Todd
Toll Charles H. prof Amherst College, h Snell
Tolliver Harriet, laundress, r 29 N Prospect
Isabelle, housekeeper, 48 E Pleasant
Toner James, emp G B B & Son, bds 96 Main
Tong Cling, emp laundry, Amity rms do
Toole Frank P. sexton Wildwood Cemetery, h Strong
Leon, laborer, bds Frank Toole
Stephen P. asst town forester, h 7 Hillside av
—see O'Toole
Tower D. J. bds 13 Fearing
Towle Maud, domestic 3 Northampton rd
Town Farm, East s a C H Buell mgr
Hall, Maple av c Main
Towne Amy F. teacher Herrick school, rms 35 S Pleasant
W. C. & Co. (Wilton C Towne and George A Knight), variety store 59 Main
Wilton C. (W C Towne & Co), res Pelham
Tracey Edwin, emp Hills Co, h E Pleasant Cushman
Train Susan D. wid George L. h 4 N East
Trask Martin, emp G B B & Son, h Kelley sq Depot
Tripp Winifred, h E Pleasant ext n a
Trott Julius H. h 17 Pleasant
Tuckerman Freda, bds 16 College
Frederick, physician, bds 16 College
Margaret, bds 16 College

CONSULT HATCH OF HOLYOKE FOR CORRECT WEARABLES

Tudrin John, farmhand U G Groff, bds do
Turner Joseph A. farmer, h S East s a r 1
Olive May, bds 22 Spaulding
William E. engineer N E Angus, h 22 Spaulding
Tuttle George A. Rev. pastor Second Cong. Church, h 126 Main
Lora A. wid Jude S. h 126 Main
Tyler Elizabeth, teacher, bds 8 Tyler pl
John M. prof Amherst College, h 8 Tyler pl
Mason W. teacher, bds 8 Tyler pl

UFFORD HENRY L. emp St Ry, h Sunderland rd n a
UNDERWOOD ARTHUR (Underwood Bros) bds Belchertown rd r 1
UNDERWOOD BROS (Arthur and Lawrence B) wood dealers College see p 187
Edward, emp G S Dickinson, h 46 Whitney
UNDERWOOD LAWRENCE B (Underwood Bros) bds Belchertown rd r 1
Lynn, farmhand, bds Belchertown rd r 1
Utley Henry A. prop Amherst Co-Op Laundry, bds do
H. Lester, prop Amherst Co-Op Laundry, h 35 S Pleasant
Utter Robert P. prof Amherst College, h 83 S Pleasant

VAILL SARAH W. bds 23 Pleasant
Valliere Martin, barber, h 56 College
Michael, emp Victor Rabouin, bds 56 College
Varney Clyde, emp A Gas Co, bds 6 N Pleasant
Vaughn Horace H. retired, h Pelham rd r 1
Vendett Phillip, emp Dickinson Livery, bds Sunset av
Venerkonis Frank, laborer, h Factory n a
Viara Manuel S. trucking, h Hillside av

WAID ERNEST D. prof M A C, h 61 Amity
Waite Ernest H. gardener, h 142 Main
Hannah E. fur dealer, h 60 Main
J. Lyman, farmer, bds Mrs M J Harlow
Nelson R. boarding house Kendrick pl
Sarah M. tutor, h 60 Main
Wakefield Charles E. h 16 Woodside av
Walbridge Henry, student M A C, rms 32 N Prospect
Wales Albert A. painter and farmer, h Bay rd s a r 1
Clinton M. farmer, h Green s a 3 mls out r 1
Ethel M. student, bds Bay rd r 1
Henry J. farmer, 180 S Pleasant
Mary H. comp Amherst Record, bds 2 N Prospect

I. M. Labrovitz, Custom Tailor White Store, 11 Amity St. Tel. 302-W Amherst, Mass.

Walker Charles, chef Hitchcock Hall, rms do
Charles S. Rev. retired, h 34 Lincoln av
Lewell S. chemist M A C, h 19 Phillips
Mary, domestic 25 Main, bds do
Thurber I. emp E D Marsh Estate, h 5 E Pleasant
Wallace Newton, electrician M A C, h 6 Phillips
Sophia, emp Amherst House, bds do
Sylvia E. waitress Amherst House, bds do
William N. teacher, bds 6 Phillips
Walsh Elizabeth L. sten A Gas Co, h Plum Tree n a
John M. farmer, h 35 E Pleasant
Wamsley Jennie, wid George, h 9 Main
Ward Jerry D. carpenter, h 4 McClellan
John, emp College Lunch, rms 19 Pleasant
Lucy, wid Joseph M. bds 3 Allen
Lucy B. Mrs, bds Hazel av
Marcella, wid Patrick, h 7 Beston
Sarah M. teacher, h Woodside av
Waldo T. emp C R Elder, h 3 Allen
Wilbur H. H. retired, h 24 N Prospect
Wardwell Anna M. wid Joseph, bds 48 Pleasant
Warner Amelia L. wid Joel, bds Shays r 1
Clarron H. farmhand, bds Bay rd r 1
Harriet S. wid Sidney S. bds Sunderland n a
Herbert B. milk dealer, h Shays s a
Lucy, bds 72 Main
William, emp Hills Co, bds Shays r 1
Warren Arthur H. emp G B B & Son, h 40 E Pleasant
Clara M. Mrs, h State Cushman
Emily B. wid Jonas, bds G F Hayward
Waski Mike, farmhand, h Bay rd s a r 1
Wasknic Metrio, farmer, h Meadow n a
Watley Frank, herdsman, h Northampton rd
Wattles Willard A. prof M A C, Mt Pleasant
Watts Carl, farmer, bds E Pleasant ext
Ralph J. sec'y K L Butterfield, h 11 Nutting
William H. emp F S Whipple, bds 30 Pleasant
William I. farmer, h E Pleasant ext 1 ml out
Waugh Frank A. prof M A C, h M A C Grounds
Way Effie J. bds Home for Aged Women
Wayland Alma, emp G B B & Son, bds 13 High
Weatherbee Harry, laborer, bds 12 Dickinson
Weaver Leigh, farmer, h W Pelham
Webb Grace J. houskeeper 9 Phillips
Leonard, clerk M A Dickinson, h 40 High
Webber Ellen Mrs, h 18 McClellan
Ethel, emp Hills Co, bds 18 McClellan
Thaddeus, emp E A Thompson, bds 18 McClellan

METCALF, THE PRINTER, NORTHAMPTON, MASS. Wedding Stationery a Specialty

WEBSTER DANIEL E photographer Nash blk 24 Main, h 34 N Prospect see p 184
Henrietta L. sten treas office M A C
Walter E. farmer, East 1 3-4 mls out r 1
Weeks James H. emp Hills Co, bds 44 High
Weiler Ethel, emp Hills Co, bds 9 Amity
Weitlauf Francesca, housekeeper 99 S Pleasant
Welch Felica E. wid John, h 17 Amity
Thomas, farmer, Sunderland rd n a
Welden Ernest L. emp Hills Co, h 18 Spring
Wellington Charles, prof M A C h 34 Amity
Wellner Georgia, domestic C T Bacon r 2
Wentworth Edwin A. milk dealer, h East s a
Edwin H. farmer, S East s a r 1
Henry G. h S East s a
Myra Mrs, 23 S East
Wesley J. J. Mrs, housekeeper, h Mt Doma
Wessler Wilhelmina, cook, 125 S Pleasant
Westcott Alex, retired, bds S East r 1
John, farmer, bds G F Hobart
Western Union Tel Co, 36 Main
Westhafer William R. inst Amherst College, h 9 Woodside av
Wetherbee Celia Mrs. emp Amherst Co-Op Laundry, h 18 McClellan
Dwight E. emp E M Whitcomb, h 18 McClellan
Elizabeth, bds 17 Paige
Elizabeth A. sten D H Keedy, bds 18 McClellan
Henry, fireman, bds Kendrick pl
Minnie, waitress 26 Main, rms 17 Paige
Rose, wid John A. h 17 Paige
Vernon O. emp Amherst Co-Op Laundry, bds 17 Paige
Whalen Henry L. clerk 13 Pleasant. bds 40 Northampton rd
James N. Mrs, h 24 Amity
John J. plumber, bds 24 Amity
Katherine, emp G B B & Son, bds 24 Amity
Richard L. emp Hills Co, h 40 Northampton rd
Thomas E. clerk 6 Pleasant, h Pine n a
William E. bds 24 Amity
—see Wayland
Wheeler Clara, emp G B B & Son, bds 8 Walnut
Harry W. farmer, h N East
Lucille Mrs. emp Hills Co, rms 9 Gray
Nellie, bds Harry Wheeler
Robert B. bds H W Wheeler
Wheelock Kate, teacher Hartford Ct sum res Bay rd r 1
Mary C. tel opr C V R R, rms 59 Main
Whipple David R. emp Amherst Bakery, h 40 Whitney

WILLIAMS' SHOE STORE, NORTHAMPTON

WHIPPLE FRANK S ice dealer, trucking, 20 Pleasant h do see p 187
Hannah H. wid George A. bds 45 Pleasant
Harry, bds Pelham rd
Richard S. retired, h Pelham rd
Whitaker Frances J. bds 77 Pleasant
Harry, farmer, h 138 S Pleasant
Susan I. (B. H. Williams & Co), rms 16 Pleasant
Walter M. painter, h 56 Pleasant
Whitcomb Clarence, automobile repairer, bds 147 Main
Ernest, emp G W Whitcomb, h Belchertown
WHITCOMB ERNEST M v-pres Nat'l Bank, h 12 Lincoln av
George W. blacksmith, Printing House sq, h 147 Main
Henry F. farmer, h West 2½ mls out r 1 s a
Marella, bds 147 Main
Ralph, farmer, West, 2½ mls out r 1 s a
Warren S. carpenter, h N East
White Albert, laborer, h off Whitney
Abbie M. wid Edward S. h 12 Whitney
Alice A. h 66 Pleasant
Charles, printer Amherst Record, h 12 Woodside av
Cordelia, bds 40 Pleasant
Edward A. prof M A C, h Mt Pleasant
Edward L. emp F W Dance & Co, bds 26 Gray
Ellen H. Mrs, h 40 Pleasant
Fanny C. clerk, rms 39 Pleasant
Frederick F. emp Hills Co, bds 18 Spring
Harry, painter, bds 50 E Pleasant
Harvey, retired, h 39 Pleasant
Hattie, clerk Jackson & Cutler, bds 18 Cottage
Homer B. student, bds 35 S Pleasant
James, bell boy Amherst House, bds do
James, coachman, h E Pleasant
Jessie, domestic, 40 Sunset av
John, emp 35 S Pleasant, bds Northampton rd
Julia T. seamstress, bds Northampton rd
Martha, emp Hills Co, bds High
Martin J. painter, h 50 E Pleasant
Mary, bds 50 E Pleasant
Mary A. sten E A Thompson, bds Northampton rd
Mary, emp Hills Co, bds High
Mary B. bds Home for Aged Women
Mary J. h 66 Pleasant
Matthew W. emp Hills Co, bds 42 High
Nellie C. bds 39 Pleasant
Nora wid John J. h High
Patrick, laborer, h Northampton rd
Philip, carpenter, Northampton rd
Sidney D. farmer, h 8 S Pleasant
Susan M. emp Amherst Record, bds 39 Pleasant

Hatch's is the Women's Specialty Shop

White William H. electrician, bds High
William H. emp 31 S Pleasant, h 18 Cottage
Whiteford John C. retired, h 33 Northampton rd
Whiting James, florist M A C, h 16 Hallock
Whitman Adelaide, student, bds 25 Sunset av
Barrett, student, bds 25 Sunset av
Frank, emp New York, h 25 Sunset av
George, draughtsman, bds Kendrick pl
Mabel, h 31 Amity
Whitmarsh Homer E. emp M A C, h 120 Pleasant
Whitney Frank, night watchman, bds 12 Dickinson
Frank J. Mrs, emp G B B & Son, h 92 Main
Mary A. wid Patrick, h Whitney
Whittier Warren, student M A C, h Chestnut
Wijsocka Josie, domestic 4 Gray
Wilcox Albert, retired, h 52 Amity
Wilder Fannie M. wid Andrew, bds 9 High
James, bds Mrs Ida Morgan
Wiley Anna S. wid James, h 2 S Prospect
Charles E. farmer, h Leverett 1 ml out
Eben Mrs, h Summer n a
Herbert, farmer, bds Leverett n a
Martha R. clerk P O, bds 2 S Prospect
Nettie, bds Leverett n a
W. Arthur, janitor schools, h 28 Amity
Willard John D. agent S P C C Nash blk (4), h 31 Lincoln av
Mina B. wid John D. h 31 Lincoln av
Willett Paul, emp 13 Hallock, rms 13 Hallock
Willey Carl, emp M A C, h 7 Phillips
Williams B. Hartley (B H Williams & Co, sec'y A P & N Co), h 11 N Prospect
B. H. & Co (B Hartley Williams and Susan I. Whitaker) insurance and real estate Main c Pleasant
Charles H. laborer, h Belchertown rd 2 mls out r 1
Ethel, bds 1 High
Eva L. wid John, bds 71 S Pleasant
Frank, emp Hills Co, h 1 High
Henry M. ins agt, h 310 Elm
Leora, emp Amherst Mfg Co, bds Belchertown rd r 1
Mabel, housekeeper 1 High
Mabel, student, bds 25 N Prospect
Margaret E. bds 11 N Prospect
Marjorie, emp Amherst Mfg Co, bds Belchertown rd r 1
Mary A. summer res 6 Lincoln av
Tryphena K. bds 16 Pleasant
WILLARD ELMER E supt A Gas Co, bds 7 Phillips
Willis George W. emp Hills Co, h 13 Cottage
Wilson Elizabeth, nurse maid, 13 Lincoln av, bds do
Fannie S. wid Ephraim T. dressmaker, rms F A Hobart
Martha Mrs, h 6 S East

L. M. PIERCE CO. A. R. HODDER, MANAGER 60 Pleasant St. Northampton PIANOS

Wilson William, farmer, h Bay rd s a r 1
Wincondsky Lizzie, domestic 9 Gray
Winter Florence, emp 61 S Pleasant
Mary, wid Henry, h Pine, Cushman
Wise Sophia, waitress Amherst House, rms 3 Pleasant
Witt Frank, emp Hills Co, bds 23 High
John H. emp Hills Co, h 23 High
Warren A. emp Hills Co, h 23 High
Wojtaszczk John, shoe repairer 11 Amity, h do
Wolcott Harriet wid Roger, h 27 S Pleasant
Horace H. mail carrier, h 13 Spring
Mattie L. emp G B B & Son, bds 27 S Pleasant
Samuel S. trav salesman, bds 27 S Pleasant
Wood Clara, music teacher, bds F P Wood
Clarence M. emp F River Creamery, h Belchertown rd
Edward J. printer, bds Cook pl
Frank F. clerk Nat'l Bank, h 32 Amity
Frank P. caterer 9 Amity, h do
Fred Mrs, emp hat shop, bds 28 Whitney
Harlan A. motorman, bds Leverett n a
Ida, wid John, domestic, 5 Taylor
Jessie, emp G B B & Son, bds 13 High
Louisa, wid Elon G. bds N D Crossman
Mae, bkpr, rms 59 Main
Marion, emp K & M Beston, res Hadley Mass
William, emp G B B & Son, bds 13 S East
Woodruff John P. general mgr A P B Co, N Y office 150 Nassau, bds Amherst House
WOODWARD A M & CO plumbing Printing House square

A. M. Woodward & Co.
PLUMBING, HEATING and TINNING
Printiing House Square Amherst, Mass.

WOODWARD ARTHUR M (A. M. Woodward & Co) res Hadley
Franklin J. farmer, h N East
Worden Mary A. wid James C. bds 24 High
Wright Bessie, telephone opr, bds West s a r 1
Frederick D. carpenter, h 10 Gaylord
Frederick E. emp G B B & Son, h West s a
Samuel J. farmer, h N Pleasant n a
Wudzenska Josie, domestic 9 Spring, bds do
Wynne John M. supt Amherst Mfg Co, h 14 Spaulding
Wysoski John, farmer, h N East 2½ mls
Joseph, farmer, h Meadow n a

YEAW MARGARET MRS, bds n a
Yulioc Butynskoi, domestic 3 Hallock, bds do
ZINN JOHN B. inst Amherst College, h 35 S Pleasant

INTERESTED IN SPORTS? READ The Springfield Union

Amherst Business Directory

AGRICULTURAL TOOLS

DICKINSON M. A. 5 Pleasant
ELDER C. R. & CO, n C V R R depot

*AMMUNITION

ADAMS HENRY & CO, 2 Main
THOMPSON E. A. First National Bank

ART TEACHER

Green Abbie L. 67 Pleasant

AUTOMOBILE SUPPLIES

AMHERST GARAGE CO, 17½ S Prospect
THOMPSON E. A. r First National Bank

AUTOMOBILE REPAIRS

AMHERST GARAGE CO, 17½ S Prospect

BAGGAGE EXPRESS

Magrath M. B. 35 Pleasant

BAKERIES

Amherst Bakery, 15 Pleasant
Culver A. B. 10 Main
KING BROS, 47 Main
SUGHRUE JAMES J. 15½-A N Pleasant

BANKS

Amherst Savings Bank, 11 S Pleasant
FIRST NATIONAL BANK, 43 S Pleasant

BARBERS

Amherst House Barber Shop, 4 Amity
Pariseau E. N. 2 Pleasant
PLUMB F. C. 3 Amity

BICYCLES

THOMPSON E. A. r First National Bank

BICYCLE AND AUTOMOBILE REPAIRERS

THOMPSON E. A. r First National Bank

Frank T. Woodward, INSURANCE and REAL ESTATE 39 Main St. Northampton

BILLIARDS AND POOL

AMHERST HOUSE, 2 Amity
Bradley Thomas F. 6 Main

BLACKSMITHS

Bridgman A. R. 14 Pleasant
Cook H. Ward, n a
OUIMET P. L. Summer n a
Palmer Thomas, s a
Whitcomb G. W. Printing House sq

BOARDING AND ROOMS

Carter H. E. 19 S Prospect
Franklin Katherine Mrs, 56 College
Hawley Carrie Mrs, 68 Main
King Isaac W. 14 Maple av
Murray Mary Mrs, 32 High
Nichols Lilla Mrs, 8 Walnut
SHEEHAN JOHN T. 43 Main
TAKAHASHI HANZO, 26 Main
Waite N. R. Kendrick pl

BOOKBINDER

ARMS POCKET BOOK & LEATHER NOVELTY CO, 49 College
Crafts S. W. Cook pl

BOOKSELLERS AND STATIONERS

AMHERST BOOK STORE, 3 S Pleasant
Elwell Charles E. 17 S Pleasant

BOOT AND SHOE DEALERS

CROSSMAN N. D. Pleasant n a
Bolles E. M. 8 Main
Page J. F. 21 S Pleasant

BOOT AND SHOE MAKERS

Davis J. W. T. 14 Main
MIENKA MICHAEL, 17 S Pleasant
Mienka Teofil, Nash blk, Main
Shaw Oscar H. State, Cushman

BOOTBLACKS

Magioranis Angelos, 16½ Main

BOX MFRS

Angus N. E. College c Whitney
GRAVES D. & CO, Factory

FOR DRIZZLE AND DOWNPOUR GET A HATCH UMBRELLA

BRICK MFRS AND DEALERS

ATWATER & DOW, off East s a
ELDER C. R. & CO, n C V R R Depot

BROOM MFRS

Brown A. H. Meadow n a

BUILDING MOVER

POMEROY F. L. & SON, Pomeroy r 1

BUSINESS SCHOOLS

NORTHAMPTON COMMERCIAL COLLEGE, Northampton

BUTTER AND EGGS

KING E. A. ESTATE, 26 Belchertown rd
Ray A. E. 5 McClellan

CABINET MAKERS

GRAVES D. & CO, Factory
HAUFF BROS, East s a

CARPENTERS AND BUILDERS

Albee W. D. Pleasant
Allen Bros, 28 S Pleasant
Blodgett & Spaulding, 36 Whitney
BOSWORTH G. E. 126 Pleasant
Haskins C. H. Meadow n a
Hollis H. A. 6 Nutting av
POMEROY F. L. & SON, Pomeroy r 1
Spear E. L. 8 Dickinson

CARRIAGE MFRS AND REPAIRERS

Faneuff F. 14 Pleasant
Hall Arthur W. Factory n a
OUIMET P. L. Summer n a

CATERERS

BIAS ALBERT B. 6 Main, tel 511-M
Brown E. W. 43 Northampton rd
KENDRICK D. H. Amherst House
Wood F. P. 9 Amity

CATTLE DEALERS

Henry G. L. 45 Pleasant

CHIROPODISTS

GLYNN LENA S. Lincoln blk Main

CIGAR MFRS

Parnell M. T. 4 Pleasant

I. M. Labrovitz, Custom Tailor White Store, 11 Amity St. Tel. 302-W Amherst, Mass.

CLOTHING AND GENT'S FURNISHINGS

Fish H. S. Nash blk, 26 Main
SANDERSON & THOMPSON, 1 Pleasant
Shepard F. A. 7 S Pleasant

CLOTHES CLEANING AND PRESSING

LABROVITZ I. M. 11 Amity

COAL DEALERS

ELDER C. R. 35 S Pleasant
Puffer E. S. Leverett

COLLEGES

Amherst College, off S Pleasant
Massachusetts Agricultural College, Pleasant 1 ml out
Massachusetts Experiment Sta, Pleasant 1 ml out

CONFECTIONERY AND FRUIT

CROSSMAN N. D. Pleasant

CREAMERIES

Amherst Creamery, Fearing
FORT RIVER CREAMERY, 26 Belchertown rd

CROCKERY, GLASS AND GLASSWARE

DICKINSON M. A. 5 Pleasant

DENTISTS

Bangs R. C. Nash blk Main
BROWN E. N. 27 S Pleasant, 9-12.30 a. m. 2-5 p. m.
Dickinson E. B. 19 S Pleasant
Gates C. S. 27 S Pleasant

DIRECTORY PUBLISHERS

MANNING H. A. CO, 231 Main Springfield

DOOR AND WINDOW SCREENS

Allen L. H. 89 Main
GRAVES D. & CO, Summer

DRESSMAKERS

Foley Mary A. 13 Main
Foley Kate, 13 Main
Griggs Mary E. Mrs, 22 Amity
Langley Helen, 20 Railroad
Powell E. R. Mrs, 9 Amity
Scannell Katherine M. 50 Amity
Smith G. H. W. Mrs, 7 Spring
Stackman Mary E. 29 Northampton rd

Petticoats--the close fitting style--Hatch has them

DRUGGISTS

ADAMS HENRY & CO, 2-4 Main
COLLEGE DRUG STORE, 12 Main
Deuel C. F. 5 S Pleasant

DRY GOODS

Edwards H. B. & Co, 29 S Pleasant
JACKSON & CUTLER, 25 S Pleasant
Towne W. C. & Co, 59 Main

DYE HOUSE

LABROVITZ I. M. 11 Amity

ELECTRIC LIGHT COMPANY

AMHERST GAS CO, Pleasant

ELECTRICIANS

MUTUAL PLUMBING & HEATING CO, 35 S Pleasant
Rumery C. H. 14 Kellogg av
THOMPSON E. A. r First National Bank

EXPRESS COMPANIES

American Express Co, 5 Main
BOSTON & SPRINGFIELD DESPATCH EXPRESS CO, 18 Main

FERTILIZERS

ELDER C. R. & CO, r 59 Main

FISH AND OYSTERS

Mullen John, 6 Pleasant

FLORISTS

Johnson A. F. 2 Woodside av
Kingman M. B. 91 S Pleasant
Montgomery Co The, Northampton rd

*FRUITS

Musante Candida Mrs, 31 S Pleasant

FURNITURE, CARPETS, ETC

Griggs George W. 22 Amity
Marsh E. D. Estate, 18-22 Main

FURNITURE REPAIRING

HAUFF BROS, East s a

*FURS

Waite Hannah E. 60 Main

*GARAGES

AMHERST GARAGE CO, 17½ S Prospect
PAIGE MELROSE S. Kellogg av

GAS LIGHTING AND SUPPLIES

AMHERST GAS CO, office 11 Pleasant

GRAIN AND FEED

Merrick J. E. & Co, r 59 Main and 19½ E Pleasant
Puffer E. S. Leverett n a
SANCTUARY A. F. Mill Valley

GRIST MILLS

Puffer E. S. Leverett n a
SANCTUARY A. F. Mill Valley

GROCERS

Dickinson F. N. Pleasant n a
DICKINSON M. A. 5 Pleasant
Hawthornwaite Peter, Cushman
JACKSON & CUTLER, 25 S Pleasant
Kellogg N. A. 132 Main
Landry P. J. 121 Main
Merrick J. E. East s a
SUGHRUE JAMES J. 15½-A N Pleasant
Shumway H. C. 61 Main
Towne W. C. & Co, 59 Main

HARDWARE DEALERS

THOMPSON E. A. r Hunt's blk
MUTUAL PLUMBING AND HEATING CO, 35 S Pleasant
Woodward A. M. & Co, Printing House sq

HARNESS MAKERS AND DEALERS

Albee E. B. State, Cushman
BROWN C. H. 7 Pleasant
DICKINSON G. S. (dealer) Printing House sq

*HARVESTING MACHINERY AND SUPPLIES

ELDER C. R. r 59 Main

*HEATING CONTRACTORS

ALLEN FRANK S. Pelham rd, tel 502-M
MUTUAL PLUMBING & HEATING CO, 35 S Pleasant

HOSPITALS

Amherst Cottage Hospital, 8 Kellogg av
Pratt Health Cottage, Mattoon c Taylor

The Springfield Union Covers Western Mass. and Southern Vermont

HOTELS

AMHERST HOUSE, S Pleasant c Amity
Prospect House, 19 Amity
Sisson's Hotel, 69 Main

ICE DEALERS

Puffer E. S. Leverett n a
WHIPPLE F. S. 20 Pleasant

INSURANCE AGENTS

BARLOW HARRY E. 11 S Pleasant
BROWN W. R. 11 S Pleasant
Clark E. W. 10 Hallock
CONNECTICUT GENERAL LIFE INSURANCE CO, Harry E. Barlow agt, 4 S Pleasant
HUNT O. D. & CO, 17 Northampton rd
McCloud H. M. & Son, 11 S Pleasant
PHILLIPS S. A. 9 Pleasant
Williams B. H. & Co, 6 Main

JEWELERS AND WATCHMAKERS

HYDE S. S. 13 Pleasant
MILLETT E. E. Lincoln blk Main
STAPLES F. M. 112 Main

JUSTICES OF THE PEACE

Bangs Edward D., Chapin William T., Cutler George, Edwards Charles H., Hall Arthur W. Jr., Hamlin John, Keedy D. H., McCloud Albert C., Williams B Hartley, Whitaker Susan I., spec. com Smith Thomas W.

KITCHEN FURNISHINGS

MUTUAL PLUMBING & HEATING CO, 35 S Pleasant

LAUNDRIES

Amherst Co-Op Laundry, 3 E Pleasant
Chin Lee, 11 Amity

LAWYERS

HALL A. W. JR., 11 S Pleasant
HAMLIN JOHN, 19 S Pleasant
Keedy D. H. 24 Main
Nash H. C. 24 Main

LEATHER DEALERS

ARMS POCKET BOOK AND LEATHER NOVELTY CO, 49 College

LOCKSMITHS

Goodwin Moses, 4 Printing House sq
THOMPSON E. A. r First National Bank

Wight Optical Co. EYES EXAMINED FREE 78 MAIN ST. NORTHAMPTON

LUMBER DEALERS

Adams H. M. Pleasant n a
Angus N. E. College c Whitney
Cadwell F. A. 23 Pleasant
Cowls W. D. & Co, Leverett
ELDER C. R. & CO (yard) r 59 Main
GRAVES D. & CO, Summer n a
Richardson Joseph H. 95 Main

LUNCH ROOMS

(see Restaurants)

MACHINISTS

THOMPSON E. A. r First National Bank

*MANICURE

GLYNN LENA S. Lincoln blk, Main

MARBLE AND GRANITE WORKERS

Clutia S. P. 1 E Pleasant

MARKET GARDENERS

Clark E. J. State n a
Shumway Wilbur O. Green s a

MASONS

Allen Bros, 28 S Pleasant
Britt Michael, Fearing
POMEROY F. L. & SON, Pomeroy

MEATS AND PROVISIONS

Dickinson C. S. (wholesale and retail) Pleasant n a
Harvey E. H. 31 S Pleasant
MULLEN JOHN, 6 Pleasant
Pariseau E. N. 6 Pleasant

MILK DEALERS

Cowls W. D. Leverett n a
Dickinson R. D. Leverett n a
GROFF PAUL W. Mill Valley
Guernsey P. C. 1 Woodside av
Kellogg N. H. 181 S Pleasant
Wentworth E. A. East s a

MILLINERY AND FANCY GOODS

Beston K. & M. 23 S Pleasant
Pariseau Rosalba Mrs, 13 Amity
Spear R. O. Mrs, 25 Lincoln av

Art Jewelry---that is the Hatch quality

*MOVING PICTURES

Auditorium The, Town Hall bldg

MUSICIANS AND MUSIC TEACHERS

Bridgman Ida M. (piano) 123 Main
Crowell Annie L. 21 Amity
Dwight Clara L. 20 Amity
Kidder Anna L. 12 Orchard
Petit Alice M. 31 E Pleasant
Tillson C. S. 113 Main
Wood Clara, 9 Amity

NEWS ROOMS AND PERIODICALS

AMHERST BOOK STORE, 3 S Pleasant
Ewell Charles E. 17 S Pleasant

NEWSPAPERS

AMHERST RECORD, Cook pl

NOTARIES PUBLIC

Ainsworth Forester P., Brown Warren R., Cutler George, Hamlin John, Kidder Harry W., McCloud H. M., Elwell Edmund W., Kenney Fred C., Williams B. Hartley

NURSES

Albee Florence D State Cushman
Ashley Lucy, N East Cushman
Bradley Beatrice, 27 N Prospect
Coleman Catherine, 10 College
Dowd A. May, Mill n a
Dowd Elinor, Mill n a
Fisher May A. 25 Spring
Groff Blanche L. Hadley rd
Lawler Margaret E. 20 Pleasant
McClure Lavina, 2 Taylor
Mears Anna P. 35 Pleasant
Olcott Ada M. N East Cushman
Shaw Jennie, West 3 mls out
Shumway Emma Mrs, 3 mls out
Spear Mabel, Meadow n a

NURSERY

Horticultural Dept, M A A C
Kingman M . B. 37 S Pleasant

OPTICIANS

HYDE E. S. 13 Pleasant
Marsh Wm. W. 9 Pleasant
MILLETT E. E. Lincoln blk Main

DEWHURST Successor to PEARL OPTICIAN 201 MAIN ST. NORTHAMPTON Maker of Perfect Fitting Glasses

OPTOMETRIST

MILLETT E. E. Lincoln blk Main

ONION DEALERS

Cowls W. D. n a
Hardendorff H. Meadow n a

PAINTERS AND PAPER HANGERS

Averill B. H. Pelham rd
Dickinson L. H. (carriage) Printing House sq
POMEROY F. L. & SON, Pomeroy r 1
Powell H. N. 2 Dickinson
Shumway A. 109 Main
TICKNER C. EARLE, 15 N Prospect

PAINTS, OILS AND GLASS

DICKINSON M. A. 5 Pleasant
ELDER C. R. & CO, r 59 Main
MUTUAL PLUMBING & HEATING CO, 35 S Pleasant
Sanderson A. G. 15½ Pleasant

PAPER MFRS

Amherst Wax Paper Co, Leverett, Cushman

PHOTOGRAPHERS

Keefe M. F. 2 Whitney
WEBSTER D. E. 24 Main
MILLS J. K. 32 Main
Scott E. T. 97 S Pleasant

PHYSICIANS AND SURGEONS

Barrows Sterling, 21 Pleasant
Bowen James F. 6 Maple av
Clarke G. S. 29 Pleasant
Fuller Andrew, Pleasant n a
Haskell N. C. 50 Main
Rawson G. W. 27 Main
Rockwell H. G. 25 Main
Rockwell Marion B 25 Main
Stowell J. Pleasant n a

PIANO TUNERS

Kidder M. L. 12 Orchard

PICTURE FRAME MFRS

Keefe M. F. 2 Whitney
WEBSTER W. E. 24 Main

FOR EXQUISITE EVENING WRAPS SEE THE HATCH ASSORTMENT

PLUMBING, HEATING, ETC

ALLEN FRANK S. Pelham rd, tel 502-M
Dance Frederick W. & Co, Webster and 6 Clifton av
Edgington F. W. 31 Cottage
Lester & Moore, 25 N Pleasant
MUTUAL PLUMBING & HEATING CO, 35 S Pleasant
WOODWARD A. M. & CO, Printing House sq

POCKETBOOK MFRS

ARMS POCKET BOOK AND LEATHER NOVELTY CO, 49 College

POULTRY DEALERS

Baker A. J. West s a
Dickinson D. E. East s a
MacKimmie John, Bay rd s a
OUIMET P. L. Leverett n a
Ray A. E. 5 McClellan
SANCTUARY A. F. Mill Valley

PRINTERS

CARPENTER & MOREHOUSE, Printing House sq
Petit Arthur X. 31 E Pleasant

PUBLICATIONS

AMHERST RECORD (Wed) Carpenter & Morehouse, pubs
AMHERST DIRECTORY, (yearly) H. A. Manning Co, publishers
Amherst Student, Hitchcock Hall
College Signal, M A C
Index, published by Junior Class M A C
Literary Monthly, published by Junior Class, Amherst College
Olio, published by Junior Class, Amherst College

*PUBLIC CONVEYANCES

AMHERST HOUSE LIVERY STABLE, 8 Amity
AMHERST GARAGE CO, 17½ S Prospect.

RAILROADS

Boston & Maine, off S Pleasant and at S Amherst
Central Vermont, station Main opp Gray and at Cushman

REAL ESTATE

AMHERST REALTY CO, 1 Nash blk Main
BROWN W. R. 11 S Pleasant
Montgomery W. S. 24 Main
PHILLIPS S. A. 9 Pleasant
Stetson J. H. Pleasant n a
Williams B. H. & Co, 6 Main

The Springfield Union Brings City Stores To Your Door

REPAIR SHOP

BOSWORTH GEO. E. 12 E Pleasant
THOMPSON E. A. r First National Bank
WOODWARD A. M. & CO, Printing House sq

RESTAURANTS

Metcalf E. C. 14 N Pleasant
THURBER'S LUNCH, 15 S Pleasant
TAKAHASHI HANZO, 26 Main

ROOFING MATERIALS

WOODWARD A. M. & CO, Printing House sq

SAW AND PLANNING MILLS

Angus N. E. Whitney c College
GRAVES D. & CO, Summer n a
SANCTUARY H. F. Mill Valley

SCHOOLS

(see Contents for Public Schools)
Herrick Frances J. 8 S Prospect

***SEWER AND DRAIN PIPE**

MUTUAL PLUMBING & HEATING CO, 35 S Pleasant
WOODWARD A. M. & CO, Printing House sq

SEWING MACHINES

Bardwell A. F. 38 Pleasant
THOMPSON E. A. r First National Bank

SHAMPOOING

GLYNN LENA S. Lincoln blk, Main

***SIGN PAINTERS**

TICKNER C. EARLE, 16 N Prospect

SPORTING GOODS

ADAMS H. & CO, 2 Main
AMHERST BOOK STORE, 3 S Pleasant
THOMPSON E. A. r First National Bank

STABLES (Livery and Sale)

DANA J. L. 16 S Pleasant
DICKINSON G. S. Printing House sq
PAIGE M. S. 8 Amity

STOVES, FURNACES AND RANGES

ALLEN FRANK S. Pelham rd tel 502-M

METCALF, THE PRINTER, NORTHAMPTON, MASS. Wedding Stationery a Specialty

MUTUAL PLUMBING AND HEATING CO THE, 35 S Pleasant
WOODWARD M. & CO, Printing House sq

STOCK COMPANIES

AMHERST GARAGE CO, Inc. 1912. Pres, H. E. Paige, treas, L. E. Smith, sec'y, Naud A. Smith
AMHERST GAS CO, pres, Philip Cabot; sec'y and treas, L. E. Flint
Amherst Water Co, 43 S Pleasant
Amherst & Sunderland Street Railway Co, office Cowls
ARMS POCKET BOOK AND LEATHER NOVELTY CO, pres, D. H. Nash; v-pres, J. F. Page; sec'y, B. H. Williams
Amherst Mfg Co, mgr and treas, Thomas H. Barden, Boston
Burnett George B. & Son, pres, George B. Burnett, N Y City; treas, W. A. Burnett
THE FIRST NATIONAL BANK, pres, L. Dwight Hills; v-pres,Earnest M. Whitcomb; cashier, H. T. Cowls
McTernan Rubber Co, v-pres, Duane H. Nash; sec'y, R. W. Bell
The Hills Co, pres, Leonard M. Hills; treas, Dwight M. Billings
MUTUAL PLUMBING AND HEATING CO THE, pres, C. R. Elder; sec'y and treas, H. W. Eldridge

STRAW GOODS MFRS

Burnett G. B. & Son, Dickinson
Hills Co The, Railroad

STREET RAILWAY

Amherst & Sunderland Street Railway Co, office Cowls
Connecticut Valley Street Railway Co, offices Greenfield and Northampton

TAILORS

Campion J. P. 16 Main
LABROVITZ I. M. 11 Amity
Pease & Spellman, 13½ Pleasant
SANDERSON & THOMPSON, 1 Pleasant

TELEGRAPH COMPANIES

Postal Telegraph Cable Co, 7 Amity
Western Union Telegraph Co, Lincoln bldg Main

TELEPHONE COMPANIES

New England Telephone & Telegraph Co, Lincoln bldg, Main

THEATRES

Auditorium, (Town Hall bldg)

WILLIAMS' SHOE STORE, NORTHAMPTON

*TOBACCIONISTS

ADAMS H. & CO, 2 Main
COLLEGE DRUG STORE, 12 Main

TRUCKING

Blair L. M. 12 Northampton rd
Cadwell F. A. (heavy) 23 Pleasant
DICKINSON G. S. Printing House sq
Owen D. E. S. East
Puffer E. S. N Amherst
WHIPPLE F. S. (heavy) 20 Pleasant

TRUNKS AND BAGS

BROWN C. H. 9 Pleasant
JACKSON & CUTLER, 28 S Pleasant
SANDERSON & THOMPSON, 1 Pleasant

UNDERTAKERS

HAUFF BROS (upholstering) S East s a

VARIETY STORES

AMHERST BOOK STORE, 3 S Pleasant

VETERINARY SURGEON

Lew W. B. 10 Pleasant
Paige H. E. 17 S Pleasant
SHAW R. N. 8 Amity

WALL PAPER

TICKNER C. EARLE, 15 N Prospect

WATCHMAKERS AND REPAIRERS

HYDE S. S. 13 Pleasant
Smith G. H. W. (repairing) 7 Spring
STAPLES F. M. 112 Main

WATER COMPANY

Amherst Water Co, 43 S Pleasant

WOOD DEALERS

Adams H. M. Pleasant n a
Baker E. Dwight, 36 High
BOSWORTH GEORGE, 12 E Pleasant
Cadwell F. A. 23 Pleasant
Cowls W. D. & Co, Leverett n a
Puffer E. S. Leverett n a
UNDERWOOD BROS, 20 Pleasant
WHIPPLE F. S. 20 Pleasant

For the most fetching Neckwear go to HATCH

Massachusetts Agricultural College

The College is situated one mile north of the center of the Village of Amherst on an estate of about six hundred acres. Connected with railroad station by electric railway.

The principal college buildings are thirteen in number comprised as follows:

Veterinary Laboratory
North College
South College
The Stone Chapel
Draper Hall
Clark Hall
Wilder Hall
Entomology and Zoology
Drill Hall
Flint Laboratory
French Hall
Two Experiment Stations
Chemical Laboratory
Heating and Lighting Plant

The offices of the President, Dean and Treasurer and Registrar are located in South College.

MEMBERS OF THE CORPORATION.

Charles E. Ward, Buckland (1914); Elmer D. Howe, Marlborough (1914); Nathaniel I. Bowditch, Framingham (1915); William Wheeler, Concord (1915); Arthur G. Pollard, Lowell (1916); Charles A. Gleason, New Braintree (1916); Frank Gerret, Greenfield (1917); Harold L. Frost, Arlington (1917); Charles H. Preston, Danvers (1918); Frank A. Hosmer, Amherst (1918); Davis R. Dewey, Cambridge (1919); George P. O'Donnell, Northampton (1919); William H. Bowker, Concord (1920); George H. Ellis, West Newton (1920).

MEMBERS EX-OFFICIO.

His Excellency Governor David I. Walsh, Pres. of the Corp.
Kenyon L. Butterfield, President of the College
David Snedden, State Commissioner of Education.
Wilfrid Wheeler, Sec. of the State Board of Agriculture

OFFICERS OF THE CORPORATION.

His Excellency Governor David I. Walsh, Boston, President
Charles A. Gleason, New Braintree, Vice-President
Wilfrid Wheeler, Concord, Secretary
Fred C. Kenney, Amherst, Treasurer
Charles A. Gleason, New Braintree, Auditor

OFFICERS OF THE INSTITUTION.

Kenyon L. Butterfield, A. M., LLD., President.
George F. Mills, A.M., Dean and Prof. of Languages
Charles H. Fernald, Ph.D., Hon. Dir. of the Graduate School.
William P. Brooks, Ph.D., Dir. of Experiment Station
William D. Hurd, M.Agr., Dir. of Extension Service
Charles E. Marshall, Ph.D., Dir. of Graduate School
Frank A. Waugh, M.Sc., Head of Div. of Horticulture
James A. Foord, M.Sc., Head of Div. of Agriculture
Robert J. Sprague, Ph.D., Head of Div. of Humanities
Joseph B. Lindsey, Ph.D., Goessmann Prof. of Chemistry
Charles Wellington, Ph.D., Prof. of Chemistry
James B. Paige, B.Sc. D.V.S., Prof. of Veterinary Science
George E. Stone, Ph.D., Prof. of Botany
Philip B. Hasbrouck, B.Sc., Prof. of Physics
John E. Ostrander, A.M., C.E., Prof. of Mathematics

L. M. PIERCE CO. A. R. HODDER, MANAGER 60 Pleasant St. Northampton PIANOS

Henry T. Fernald, Ph.D., Prof. of Mathematics
George C. Martin, C.E., Prof. Military Science
William R. Hart, A.M., L.B., Prof. Agricultural Education
Fred C. Sears, M.Sc., Prof. Pomology
Fred C. Kenney, Treasurer of the College
Joseph S. Chamberlain, Ph.D., Prof. Organic and Agr. Chem.
William P. B. Lockwood, M.Sc., Prof. Dairying
John C. Braham, B.Sc., Prof. Poultry Husbandry
Edward M. Lewis, A.M., Asso. Dean of College
William D. Clark, A.B., M.F., Prof. Forestry
Sidney B. Haskell, B.Sc., Asso. Prof. Agronomy
Robert W. Neal, A.M., Asso. Prof. English
Clarence E. Gordon, Ph.D., Asso. Prof. Zoology and Geology
Alexander E. Cance, Ph.D., Asso. Prof. Agr. Economics
Elmer K. Eyerly, A.M., Asso. Prof. Rural Sociology
John A. McLean, A.B., B.Sc.Agr., Asso. Prof. Animal Husbandry
G. Chester Crampton, Ph.D., Asso. Prof. Entomology
Charles A. Peters, Ph.D., Asso. Prof. Inorganic and Soil Chem.
George E. Gage, Ph.D., Asso. Prof. Animal Pathology
A. Vincent Osmun, M.Sc., Asst. Prof. Botany
Edgar L. Ashley, A.M., Ast. Prof. German
Anderson A. Mackimmie, A.B., Asst. Prof. French
Burton N. Gates, Ph.D., Asst. Prof. Bookkeeping
Curry S. Hicks, B.Pd., Asst. Prof. Physical Education and Hyg.
Arthur K. Harrison, Asst. Prof. Landscape Gardening
Ernest Anderson, Ph.D., Asst. Prof. General and Phys. Chem.
Henry E. Smith, A.M., Asst. Prof. English
Walter W. Chenoweth, A.B., M.Sc., Asst. Prof. Pomology
Elmer M. McDonald, B.Sc., Asst. Prof. Agronomy
F. H. Hesselink van Suchtelen, Ph.D., Asst. Prof. Microbiology
Harold E. Robbins, B.Sc., A.M., Asst. Prof. Physics
George N. Holcomb, A.B., S.T.B., Lecturer in History
Frank W. Rane, M.F., Lecturer in Forestry
Charles R. Green, B.Agr., Librarian
C. Robert Duncan, B.Sc., Instructor in Mathematics
Willard A. Wattles, A.M., Instructor in English
William A. Harmount, A.B., Instructor in French
Elvin L. Quaife, B.Sc.Agr., Instructor in Animal Husbandry
William L. Machmer, A.M., M.E., Instructor in Mathematics
Arthur N. Julian, A.B., Instructor in German
Walter E. Prince, Ph.B., A.M., Instructor in English
Adrian A. Brown, B.Sc., Instructor in Poultry Husbandry
Samuel Coons, Buttermaker
Bert C. Georgia, B.Sc., Instructor in Market Gardening
Frank N. Blanchard, A.B., Instructor in Zoology and Geology
Miss Helena T. Goessmann, Ph.M., Asst. in English
Frederick A. McLaughlin, B.Sc., Asst. in Botany
Raymond G. Simth, B.Sc., Asst. in Botany
Robert H. Bogue, B.Sc., Asst. in Chemistry
William J. Fitzmaurice, Asst. in Physical Education
Harold M. Gore, B.Sc., Asst. in Physical Education
Burt A. Hazeltine, B.Sc., Asst. in Mathematics

Graduate Assistants.

Charles G. Baird, A.M., Dept. of Agricultural Economics
Henry L. Brown, B.Sc., Dept. of Chemistry
Ernest L. Davies, B.Sc.Agr., Dept. of Microbiology
G. Scott Fowler, B.Sc., Dept. of Chemistry
Walter H. Hillary, B.Sc., Dept. of Landscape Gardening
Arao Itano, B.Sc., Dept. of Microbiology
Russell F. Lund, A.B., Dept. of Agronomy
James F. Martin, B.Sc., Dept. of Entomology
Harold A. Robinson, B.Sc., Dept. of Chemistry
Paul Serex, Jr., B.Sc., Dept. of Chemistry
Carl J. Strand, A.M., Dept. of Rural Sociology

Advertise your Summer Resorts in The Springfield Union

Clark I. Thayer, B.Sc., Dept. of Floriculture

Other College Officers.

Ralph J. Watts, B.Sc., Secretary to the President
Harold A. Crane, Cashier
Newton Wallace, Electrician
Percy C. Schroyer, Asst. Engineer
Clarence A. Jewett, Supt. of Buildings
James Whiting, Foreman, Dept. of Floriculture
John J. Lee, Sergeant, Asst. to the Military Detail
John J. Barber, Farm Superintendent
Lawrence S. Dickinson, B.Sc., Foreman of Grounds
John L. Byard, Supt. of the Apiary
William Chesley, Steward of the Dining Hall
Miss Bertha E. Christiansen, A.B., Asst. to the Dean
Miss Lorian P. Jefferson, A.M., Expert Sec., Div. Rural So. Sc.
Miss Mary E. Caldwell, Bookkeeper
Miss Henrietta L. Webster, Clerk, Treasurer's Office
Miss Dorothy Mudge, Stenographer, Treasurer's Office
Miss Lillian M. Gelinas, Stenographer, President's Office.
Miss Alice M. Gilbert, Clerk, Dept. of Dairying
Miss Luliona M. Barker, A.M., B.Sc., Clerk, Dept. Farm Adm.
Miss Lina E. F'sher, Stenographer, Dept. of Chemistry
Miss Gladys E. Russell, A.B., Clerk, Division of Horticulture
Miss Ada M. Chandler, A.B., Cataloguing Clerk, Library
Miss Marion Guertin, Stenographer, Dept. of Entomology
Miss Olive M. Turner, B.Sc., Clerk, Registrar's Office
Miss Dorothy F. Smith, Clerk, Dept. of Floriculture
Miss Lena Chapman, Library Assistant
Miss Nell C. Milton, Stenographer, Div. Rural Social Science
Miss Clarissa G. Babcock, B.Sc., Clerk, Library
Miss Esther L. Houghton, A.B., Clerk, Dept. Microbiology
Miss Rebecca L. Mellor, Clerk, Div. of Humanities

THE EXPERIMENT STATION STAFF.

William P. Brooks, Ph.D., Director
Joseph B. Lindsey, Ph.D., Vice-Director
Fred C. Kenney, Treasurer
Charles R. Green, B.Agr., Librarian
Mrs. Lucia G. Church, First Clerk, Office of the Director
Miss Grace E. Gallond, Stenographer, Office of the Director

Department of Plant and Animal Chemistry

Joseph B. Lindsey, Ph.D., Chemist
Edward B. Holland, M.Sc., Asso. Chemist
Fred W. Morse, M.Sc., Research Chemist
Henri D. Haskins, B.Sc., in charge of Fertilizer Division
Philip H. Smith, M.Sc., in charge of Feed and Dairy Division
Lewell S. Walker, B.Sc., Assistant
Rudolph W. Ruprecht, Assistant
Carleton P. Jones, M.Sc., Assistant
Carlos L. Beals, B.Sc., Assistant
Walter S. Frost, B.Sc., Assistant
James B. Buckley, Jr., Assistant
James T. Howard, Collector
Harry L. Allen, Assistant
James R. Alcock, Assistant
Miss F. Ethel Felton, A.B., First Clerk
Miss Alice M. Howard, Clerk
Miss Rebecca L. Mellor, Clerk

Department of Agriculture

William P. Brooks, Ph.D., Agriculturist
Henry J. Franklin, Ph.D., in charge of Cranberry Investigation
Edwin F. Gaskill, B.Sc., Asst. Agriculturist
Hubert D. Goodale, Ph.D., Research Biologist Poultry Husbandry
John W. Sayer, Foreman, Poultry Experimental Yards
Miss Fay L. Milton, Clerk, Dept. of Poultry Husbandry

Frank T. Woodward, INSURANCE and REAL ESTATE
39 Main St. Northampton

Department of Horticulture.

Frank A. Waugh, M.Sc., Horticulturist
Fred C. Sears, M.Sc., Pomologist
Jacob K. Shaw, Ph.D., Research Pomologist
John B. Norton, B.Sc., Graduate Assistant

Department of Botany and Vegetable Pathology.

George E. Stone, Ph.D., Botanist and Plant Pathologist
George H. Chapman, M.Sc., Asst. Botanist
Edward A. Larrabee, B.Sc., Asst. Botanist
Miss Jessie V. Crocker, Clerk

Department of Entomology.

Henry T. Fernald, Ph.D., Entomologist
Burton N. Gates, Ph.D., Apiarist
Arthur I. Bourne, A.B., Asst. in Entomology
Miss Bridie E. O'Donnell, Clerk

Department of Veterinary Science.

James B. Paige, B.Sc., D. V.S., Veterinarian

Department of Meteorology.

John E. Ostrander, A.M., C.E., Meteorologist

THE EXTENSION SERVICE STAFF

William D. Hurd, M.Agr., Director
Earnest D. Waid, B.Sc.Agr., Asst. Director
Orion A. Morton, Extension Prof. Agricultural Education
Ezra L. Morgan, A.M., Community Field Agent
Miss Laura Comstock, Extension Prof. Home Economics
George F. E. Story, B.Sc.Agr., Ext. Inst. Dairying and An. Hus.
Ralph W. Rees, A.B., B.Sc., Ext. Inst. in Pomology
Herbert J. Baker, B.Sc., Field Agent in Farm Management
Philip H. Elwood, B.Sc.Agr., Ext. Inst. Civic Improvement
Edwin H. Forbush, Supervisor of Correspondence Courses
Allister F. McDougall, B.Sc., Demonstrator in charge Auto. Truck
Lawrence B. Boston, Agr. Advisor, Barnstable County
John A. Scheuerle, Sec. Hampden Co. Imp. League
Miss Mabel R. Case, A.B., First Clerk
Miss Hannah M. Griffin, A.B., Clerk
Miss Cora B. Grover, Stenographer
Miss Marion S. Donaldson, B.Sc., Stenographer
Miss Ina M. Paige, Stenographer

Amherst College

The college grounds embrace about eighty-seven acres. A list of the college buildings is as follows, with the year of their erection:

South College Dormitory (1821), rebuilt 1892
North College Dormitory (1822), rebuilt 1892
Johnson Chapel (1827)
College Hall (1828), restored 1905
Hitchcock's Hall (1833), rebuilt 1892
President's House (1834), rebuilt 1892
Wood's Cabinet (1847)
Morgan Library (1853)
Appleton Cabinet (1855)
Williston Hall (1857)
Barrett Hall (1859), rebuilt 1907
Walker Hall (1869)
College Church (1871)
Pratt Gymnasium (1883)
Physical and Chemical Laboratory (1893)
New Observatory (1904)
Pratt Health Cottage (1896)
Pratt Swimming Pool (1905)
Morris Pratt Memorial Hall Dormitory

Hatch's is the Women's Specialty Shop

AMHERST COLLEGE FRATERNITY HOUSES.

Alpha Delta Phi, 51 So Pleasant street
Psi Upsilon, 53 So Pleasant street
Chi Phi, 4 College street
Delta Kappa Epsilon, 16 Lessey street
Delta Upsilon, 95 So Pleasant street
Chi Phi, 1 Northampton road
Beta Theta Pi, 18 Maple av
Kappa Theta, 12 Spring
Sigma Delta Rho, 8 Tyler pl
Theta Delta Chi, 13 Northampton road
Phi Delta Theta, 4 Northampton road
Phi Kappa Psi, 29 Amity street
Phi Gamma Delta, College avenue, corner Lessey street
Whitridge Hall
Y. M. C. A., Williston Hall

CORPORATION

George A. Plimpton, B.A., New York
Alexander Meiklejohn, Ph.D., LL.D.,
Professor Williston Walker, D.D., New Haven, Conn.
G. Henry Whitcomb, M.A., Worcester
Rev. Wm. Hayes Ward, D.D., LL.D., New York
Charles M. Pratt, M.A., Brooklyn
Hon. Charles H. Allen, LL.D., Lowell
Rev. John T. Howe, D.D., Chicago
Arthur Curtis James, M.A., New York
John W. Simpson, LL.D., New York
Rev. Cornelius H. Patton, D.D., Boston
Dean Wilford L. Robbins, D.D., LL.D., New York
Arthur Charles Rounds, M.A., New York
Professor Arthur Lincoln Gillett, D.D., Hartford
Talcott Williams, LL.D., LITT.D., Philadelphia
Robert Archey Woods, M.A., Boston
Rev. George A. Hall, Brookline, Mass.

OFFICERS OF GOVERNMENT AND INSTRUCTION.

Pres. Alexander Meiklejohn; George D. Olds, Dean of the Faculty; Harry W. Kidder, Treasurer; Alfred S. Goodale, Registrar; Robert S. Fletcher, Librarian; Clarence E. Sherman, Assistant Librarian.

FACULTY.

Professor Clarence E. Andrews, Mr. Clifford B. Ballard, Professor Arthur H. Baxter, Dr. Charles E. Bennett, Professor William P. Bigelow, Professor Percy R. Carpenter, Professor George B. Churchill, Professor J. Maurice Clark, Professor Charles W. Cobb, Professor John Corsa, Professor William L. Cowles, Professor James W. Crook, Professor Howard W. Doughty, Professor Clarence W. Eastman, Professor Levi H. Elwell, Professor Benjamin K. Emerson, Professor Thomas B. Esty, Professor Robert S. Fletcher, Professor Herbert P. Gallinger, Professor Stanley L. Galpin, Professor John F. Genung, Professor Edwin A. Grosvenor, Professor Alfred S. Goodale, Professor Herbert L. Hamilton, Professor Arthur J. Hopkins, Professor Herbert P. Houghton, Professor S. Francis Howard, Professor Arthur L. Kimball, Professor Henry C. Lancaster, Professor Frederic B. Loomis, Professor Otto Manthey-Zorn, Professor Richard F. Nelligan, Professor George D. Olds, Professor Laurence H. Parker, Professor Paul C. Phillips, Professor Harry deForest Smith, Dr. Preserved Smith, Mr. W. Winthrop Smith, Professor William A. Stowell, Professor Frederick L. Thompson, Professor Joseph O. Thompson, Professor David Todd, Professor Charles H. Toll, Professor John M. Tyler, Professor Robert P. Utter, Professor William R. Westhafer, Mr. Donald B. Young.

C. R. ELDER & CO.

Lumber, Lime, Cement Brick, Etc.

B P S Paints and Varnishes, Agricultural Implements, Auburn Wagons, Bob Sleds, Fertilizers . . . .

First-Class Goods and Right Prices

AMHERST, MASS. Telephone Connection

C. R. ELDER

..Coal..

HUNT'S BLOCK AMHERST, MASS.

A. L. WILLISTON, Pres. WM. G. BASSETT, Vice-Pres.
F. N. KNEELAND, Cashier

The First National Bank
OF NORTHAMPTON, MASS.

Capital, $300,000 **Profit, $270,000**

Deposits, $1,650,000

Safe Deposit Boxes to Rent Foreign Exchange

LARGE MODERN VAULT

Depository of the United States, State of Massachusetts and County of Hampshire

Accounts Solicited

L. D. HILLS, President H. T. COWLES, Cashier E. M. WHITCOMB, Vice-President

First National Bank
OF AMHERST

Capital, - $150,000 Surplus, - $150,000

Safe Deposit Boxes for Rent

Foreign and Domestic Travelers Checks issued by American Express Co. and American Bankers Association

We Desire Your Account

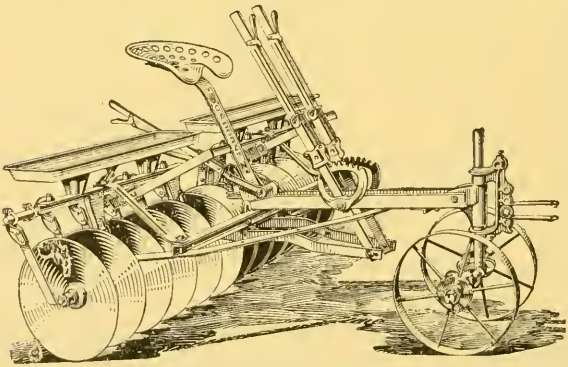

Before buying Farm Machinery, get my prices, direct from the factory to to you. Manure Spreaders, Engines, Harrows, Mowing Machines, Rakes and Tedders, Farm Wagons, Grass and Garden Seeds. I make a specialty of New England Grown Onion Seed, Seed Corn, Alfalfa, etc.

Seed Potatoes

Chas A. Montgomery

30 Pleasant St., Opp. P. O.

Northampton

Telephone 198M or 455M

CHAS. A. MONTGOMERY 30 Pleasant St., opp. P.O. Northampton

NOTICE!

Owing to no duty on imported woolens, I am able to make your Suits or Top Coats, hand-tailored, made and guaranteed to fit perfectly at extremely Low Prices.

Suits or Top Coats, $18 and up

OUR NEW PRICE LIST is the Lowest in the City by almost Half, for Cleaning and Pressing, Remodeling and Alterations at Lowest Prices. French Dry Cleaning.

American Tailoring Co.

I. LEVIN, Proprietor

25 Main St. Tel. 162-4 NORTHAMPTON

AUGUST, The Leading Tailor

We have a line of the latest patterns at lowest price, and satisfaction guaranteed :: ::

38 Main Street Tel. 838W Northampton, Mass.

AT ALL TIMES

THE LARGEST STOCK OF TRIMMED HATS TO BE FOUND IN THE CITY

Miss Sarah Cohn's

70 Main Street Northampton, Mass.

M. Mienka

..Boot and Shoe Repairer..

Prompt Service First-Class Work

Satisfaction Guaranteed

17 South Pleasant St. Amherst, Mass.

HATCH & CO.

HOLYOKE, :: MASSACHUSETTS

The Hatch Specialty Shop offers you every advanced fashion in the essentials of correct dress. This is just as true of the more conspicuous outgarments as it is of the unseen furbelows.

The assortments in our various departments are faultless in fashioning and fabric and may be accepted as correctly depicting the vogue in the various items of women's apparel.

COATS, SUITS, DRESSES, GOWNS, and all the Dress Accessories

Fort River Creamery

E. A. KING ESTATE

Manufacturers of

Fine Creamery Butter

26 Belchertown Road Tel. 63-W Amherst, Mass.

N. D. Crossman

Dealer in

Boots, Shoes and Rubbers, Stationery and Confectionery

Post Office Block North Amherst

Telephone 8323M, Pay Station

Albert B. Bias

CATERER

6 Main Street Tel. 511-M Amherst, Mass.

The Grange Store

The store where modern business methods win

We Buy for Cash
We Sell for Cash
Groceries, Seeds, Garden Tools, Paints, etc.

Mason A. Dickinson

5 Pleasant Street Amherst, Mass.

Paul W. Groff

..Milk Dealer..

Heavy and Thin Cream

Milk from Groff's Pure Bred Jerseys

Two Wagons Prompt Delivery

197 S. Pleasant Tel. 265 Amherst

John Mullen

Dealer in

Meat, Fish and Provisions

6 Pleasant St. Amherst, Mass.

1794 1914

THE

Smith Carr Baking Co.

NORTHAMPTON, MASS.

BUTTER CRACKERS

Have stood the test of time and are now as always the best obtainable.

For sale by all up-to-date Grocers and if not, will be sent direct to consumer anywhere in New England, on receipt of price in box or barrel.

The names to order by are S. Carr's XX and New York Oysters and all other cheaper kinds.

James J. Sughrue

Bakery and Groceries

Home-made Bread, Doughnuts, Cakes and Pies

Telephone 9-W

15½A N. Pleasant St. Amherst, Mass.

Painters **Decorators**

Lafleur Brothers

Dealers in

Wall Papers and Painters' Supplies

of every description

23 Pleasant Street Northampton, Mass.

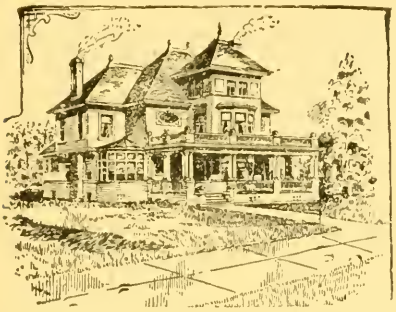

George E. Bosworth

Contractor and Builder

General Repairing

12 East Pleasant St.
Telephone 381
Amherst, Mass.

Frank S. Allen

Plumbing, Heating and Tinning

Work Promptly Attended To

Telephone 502-M Residence, Pelham Road

PELHAM, MASS.

Edward P. Hall & Co.

Dealers in

Lumber, Sheathing, Flooring, Box and Finish Boards

Shingles, Laths, Clapboards, etc.
Dimension Timber delivered
at short notice.

Yard: 26 Gothic Street Rear Court House

NORTHAMPTON, MASS.

Hauff Brothers

Cabinet Making, Hair Mattresses Re-Made, Upholstering

Antique and Modern Furniture Repaired and Re-finished. Furniture and Bric-a-Brac packed for shipping. No job too large---none too small. Over 15 years experience.

Telephone AMHERST, MASS.

"Push the Button-and Rest"

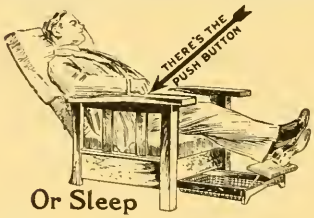

Or Sleep

Royal Easy Chairs
"THE PUSH BUTTON KIND"

George F. Harlow

Furniture, Rugs and Draperies

Crockery and Stoves

19 Center St., next to First Church
Telephone 1064-W
Northampton, :: Mass.

Lester & Moore

Plumbing, Steam and Gas Fitting, Tin Roofing and Gutters

All Jobbing Promptly Attended To.

Agents for the famous **Glenwood Ranges and Heaters**

25 N. Pleasant St. Telephone Conn. Amherst, Mass.

"THE MUTUAL"

The Mutual Plumbing and Heating Co.

...HARDWARE...

Plumbing, Heating and Sheet Metal Work :: ::

AMHERST, - - - MASS.

Dealer in Wall Paper
Window Glass, White
Lead, Linseed Oil

Agent for
Chilton Paints

Putty Colors, Brushes
Varnishes, Turpentine
and Japan

James M. Pierce

House and Sign Painting
Paper Hanger and Decorator
Work done by day or contract by skilled workmen

192 Main Street Northampton, Mass

Ford Manufacturing Co., Inc.

Manufacturers of and Dealers in

AWNINGS

TENTS, etc.

Also Manufacturers of

The Ford All Wood Weather Strip

68 Bridge St. Tel. 5133 Springfield, Mass.

Frank L. Pomeroy D. Rueben Pomeroy

F. L. POMEROY & SON

Contractors and Builders

House Painting, Building
Movers, Brick and
Concrete Work

Special attention given to the Moving of Buildings
Specifications furnished on application

Pomeroy St. Tel. 153-M Amherst, Mass.

Amherst R F D 1

For "Wall Paper of Quality"
Signs of Any Kind Painted Anywhere
Interior Painting, Paper Hanging, Varnishing, etc.
RIGHT AND REASONABLE

—PHONE—

C. Earle Tickner

AMHERST, MASS. "Tickner's Signs Attract"

Evans Roofing Company

Robert J. Evans

Wood Eave Troughs, Roofing

Slate, Tin, Gravel, Metal Shingles, Laid Over Old Wood Shingles, General Repair Work

We are in a position to do work in Amherst on short notice

Telephone, Call or Write

114 King Street Northampton, Mass.

Amherst Realty Co.

Real Estate Specialists

Residences, Tenement Houses, Farms, Wood Lots and Building Lots bought and sold. Exchanges arranged, Loans Negotiated

1 Nash's Block Amherst, Mass.

E. E. DAVIS

Civil Engineer and Surveyor

Surveys, Estimates, Specifications
Maps. Superintendence of work

Room 412 Telephone 78 Main St, Northampton, Mass.

HARRY E. BARLOW

General Agent, Western Massachusetts

Connecticut General Life Insurance Co.

Hartford, Connecticut

Life, Accident and Health Insurance

Amherst Office: Savings Bank Building
Springfield Office: Room 14-15, 25 Harrison Ave.

Mail Address: Amherst

Tel. 54-M, Residence 294-M

W. R. Brown

INSURANCE **REAL ESTATE**

Fire, Life, Surety Bonds
Houses, Lots, Farms

11 South Pleasant St. Tel. 54-W Amherst

Residence 60 Lincoln Avenue Telephone 387-W

O. D. HUNT & CO.

FIRE INSURANCE AGENCY

Home of New York, Sun and New York Underwriters

Telephone 239-W

17 Northampton Road Amherst, Mass.

Geo. N. Merrill
Mem. Am. Soc. C. E.
Boston Soc. C. E.

Robert M. Sears

Merrill & Sears

Civil Engineers and Surveyors

274 Main St., Hampden Bldg. Room 416
Telephone Springfield, Mass.

Stanley A. Phillips

Insurance and Real Estate Agent

Fire, Life, Accident, Health, Liability and Boiler Insurance. Special attention given to the sale of Farm and Village Property

9 Pleasant Street Amherst, Mass.

W. F. Zujewski, Notary Public P. M. Borowski, Auctioneer

W. F. Zujewski & Co.

Real Estate, Insurance, and Steamship Ticket Agents

56 Main Street Tel. Conn. Northampton, Mass.

JOHN F. MARIZ

Real Estate and Insurance Broker

Farms, Houses and Building Lots in City and Suburbs for Sale or Exchange on easy terms

Justice of the Peace

Loans Negotiated Business Confidential

Room 1, Masonic Bldg. P. O. Box 597
Phone, Office 7 Northampton, Mass.

William J. Reilley

Attorney at Law

Room 211, Bement Building

Telephones
House: 864-W Office: 772-W

NORTHAMPTON, MASS.

A. W. Hall, Jr.

..LAWYER..

Savings Bank Block

11 South Pleasant Street Tel. Conn. Amherst, Mass.

John Hamlin

Attorney at Law

Room 2, Williams Block

19 South Pleasant St. Amherst. Mass.

Telephone at office and House

F. M. Staples

Watches, Clocks and Jewelry

Fine Repairing a Specialty. All my work guaranteed. Orders taken for new goods at reasonable prices. Work called for and delivered. Agents for Wright's Silver Cream, the best silver polish in the world.

Telephone 408-W

112 Main Street Amherst, Mass.

Dwight Graves & Son

Manufacturers of

Doors, Sash and Blinds

Window and Door Frames, Tobacco Sash and Cold Frames
Window and Door Screens

Dealers in Seasoned and Dressed Lumber
Sawing and Planing Mill

Summer St. Tel. Conn. North Amherst, Mass.

E. E. Millett

Jeweler and Optometrist

Lense Grinding, Cut Glass, Jewelry, Silverware, Etc. Oculists Prescriptions Filled

Lincoln Block, Main Street Amherst, Mass.

Does Your Sign Do You Credit?

It pays to have a sign at your place of business when people are looking for you—the bigger the better. It also pays to have a sign in the directory, where people are all the time looking for something in your lines. If you do not have it there, you are helping your competitors who do, Nothing in print indicates progressiveness so much as a strong representative in the city directory.

Miss L. S. Glynn

Scientific Chiropodist and Hairdresser

Facial Massage, Shampooing, Scalp Treatment, Corns, Manicuring

Work done at Residence by appointment

Telephone 456-M

Lincoln Block, Main St. Amherst, Mass.

E. N. Brown

Dentist

Office Hours: 9 a. m. to 12.30 p. m. and 2 to 5 p. m.

Cutler's Block Amherst, Mass.

College Drug Store

12 Main Street Amherst, Mass.

On Your Way to Post Office

Dr. R. N. SHAW

Veterinarian

Office: M. S. Paige's Livery Telephone, Office, 530

Residence Lincoln Block Amherst, Mass.

Miss R. B. Sutherland

...The Harper Method...

Hairdressing, Manicuring, Facial Massage

Telephone 484 W

78 Main St., Room 509 Northampton, Mass.

Henry Adams & Co.

THE REXALL STORE

The Largest and most up-to-date Drug Store in Amherst
Best Service at all times

2-4 Main St. on the corner Amherst, Mass.

Wm. C. Atwater George C. Dow

Atwater & Dow

Manufacturers of

PALLET
..BRICK..

Yard on lines of Boston & Maine and
Central Vermont Railroads
Telephone Connections

Amherst, - - - Mass.

Violins and Cellos

OLD and NEW

An immense stock of all grades. Bows, Cases, Strings. Some good bargains in Real Old Violins and Cellos always on hand. Finest repairing.

EDWARD KINNEY **Violin Maker and Importer**

242 Worthington Street Springfield, Mass.

PEARL BATES GEORGE B. RILEY

made from your old carpets

Springfield Economy Rug Co.

17 Taylor St. Free Booklet Springfield, Mass.

H. A. MANNING CO.

Directory Publishers

231 Main Street Springfield, Mass.

A. Kingsbury, *President* Arthur L. Kingsbury, *Sec'y and Treas.*

The

Kingsbury Box & Printing Co.

Manufacturers of

PAPER BOXES

OF ALL DESCRIPTIONS

JOB PRINTERS

All work done promptly and in the best manner.

Orders by Telephone promptly attended to.

38 and 40 North St. Northampton, Mass.

Amherst Gas Company

Gas and Electric Lighting

Amherst, Mass.

HAS YOUR NEIGHBOR ELECTRIC LIGHTS?

If he has just step into his house and see how nice it is. Turn a button and let the current do the rest. Study the convenience, cleanness, clearness, carefully, and then call 107 on the 'phone and have our agent call and show you in dollars and cents how much it will cost you to wire your own house. Electricity is going to be cheaper May 1st and each new customer added to our line will help to reduce the price still lower.

You Can't Afford To Be Without It

Amherst Gas Company

Mason A. Dickinson, President Horace W. Field, Vice-President
Thomas H. Barden, Boston, Manager and Treasurer
A. T. Baker, Assistant Manager John Wynne, Superintendent

Amherst Manufacturing Co.

Bleachers, Dyers, Mercerizers

Makers of

Silkenuf Mercerized Crochet Cotton
Silkenuf Mercerized Mending Cotton
Berkshire 8 ply Darning Cotton

AMHERST, - - - MASS.

General Office: 77 Summer St., Boston Mass.

C. W. Kinney Wm. Godfrey

Hampshire Marble Co.

CEMETERY WORK

Marble—MONUMENTS—Granite

Dealers in Native and Foreign Granites of the finest Grades.
Experience of thirty-five years. Satisfaction Guaranteed.

Northampton, Mass.

A. J. Schillare

.PORTRAITURE.

The styles that please and sell

Studio: 142 Main St. Phone 769-R

Northampton, Mass.

Northampton Art Store

Pictures, Framed and Unframed

Picture Framing a Specialty

Remember Parcel Post. Mail Orders Promptly Attended to.

15 State St. Telephone 355-12 **Northampton, Mass.**

A. PARKS

.FLORIST.

239 Main Street Northampton, Mass.

Telephone, Office 1246-W, House 1246-R

Webster's Studio

D. E. Webster, Prop.

High Grade Photography, Exclusively

Telephone 225-M Nash Block

AMHERST, MASS.

Hampshire Gazette

DAILY
Established 1890

WEEKLY
Established 1786

Guaranteed Average Circulation of Daily in 1913

5303

Best Medium for Hampshire County. A clean family paper.

THE AMHERST HOUSE

D. H. Kendrick Prop.

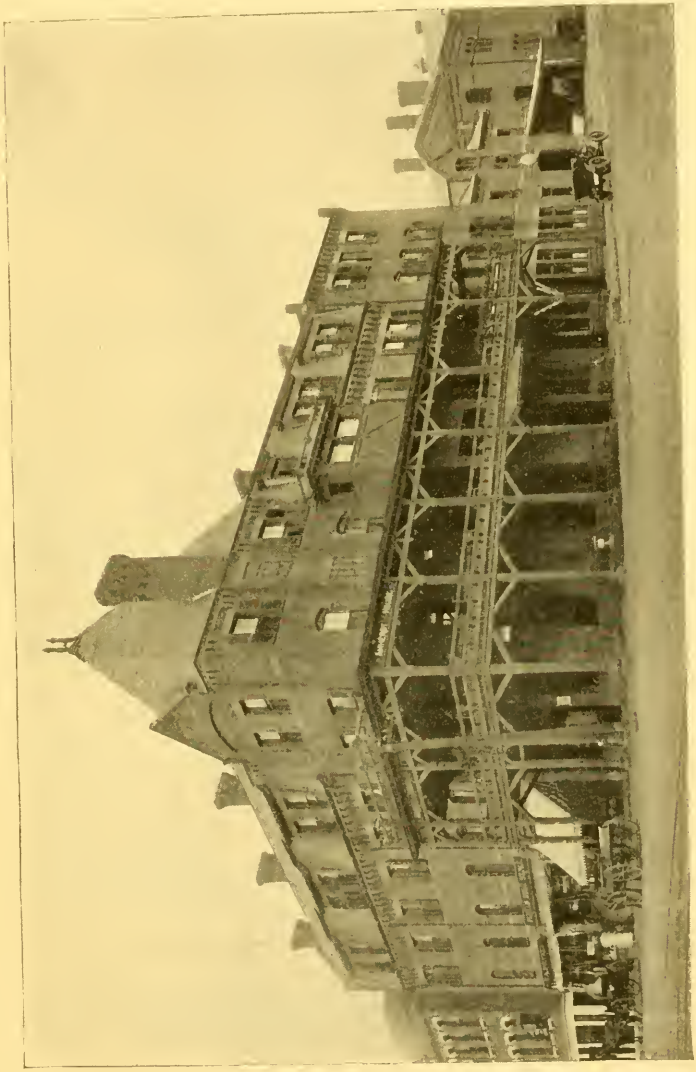

THE AMHERST HOUSE

Pleasantly situated in the business portion of the town and furnished with all modern improvements. Every convenience and personal attention shown to guests. Catering for Public Banquets.

Carriages and Electric Cars Connect with All Trains

RATES $2.50 UP

Thurber's College Lunch

Bread, Pies, Doughnuts, Milk, Cream, Mince Meat and Baked Beans on Sale Daily ; : : :

Meals At All Hours

B. L. Potter, Manager Telephone 14-11

The Plaza Apartments

Mrs. F. Lockwood, Proprietor

51 Pleasant Street Northampton, Mass.

Next door to Post Office and over Plaza Theater

Steam Heat, Electric Light and Bath

The New Plaza Apartments Over the Plaza Theater

Sheehan's

Rooming House and Restaurant

John T. Sheehan, Proprietor

Pleasantly situated not far from the business center. Good Service at Reasonable Prices

43 Main Street Amherst, Mass.

Oriental Rest...

Business Man's Lunch and Board---Reasonable

H. Takahashi

12 Nash's Block

SCHILLARE'S REAL ESTATE AGENCY

Farms, Building Lots, Residence Business Chances and Investments

Tel. 332-2 142 Main St. Northampton, Mass.

Underwood Brothers

Dealers in Wood and Kindlings

Telephone us your order

Office and Yard, College Street Amherst, Mass.

Telephones: Office 350, Residence 146-21

F. S. WHIPPLE

—Dealer in—

ICE and WOOD

Trucking and Teaming

Orders Promptly Attended To

20 Pleasant St. Tel. Con. Amherst, Mass.

AMHERST GARAGE CO.

17½ PROSPECT STREET

Dealers in Automobiles and Supplies

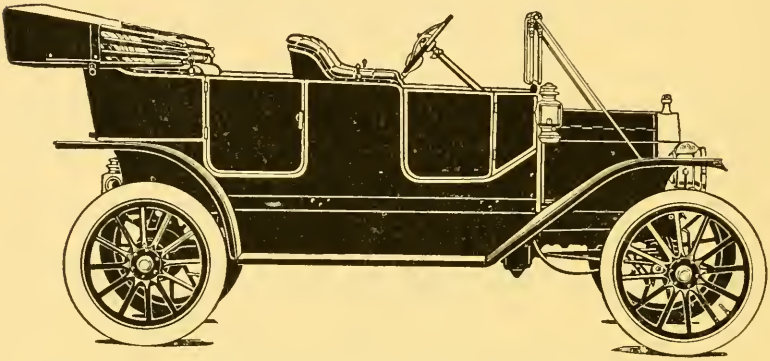

Fisk Tires. Autos to Rent Day or Night.
Fire Proof Building.

L. E. SMITH, Treas. CHAS. H. BUELL, Sec.

Auto Tire Repair Co.

W. F. BISSELL

TIRES VULCANIZED and REPAIRED

Stock of Goodyear, Goodrich, Kelley-Springfield, Knight and Fisk Seconds Tires on Hand

Free Air

Telephone: 1044-W, Toll Line 8243

34 Hawley Street Northampton, Mass.

The Best Advertising Medium
is the City Directory

Because—It is used the most to find just such information you most wish to have the public know

First—What line of goods you handle. Second—Where you are located. Pick up a City Directory anywhere, and almost invariably you can tell who the progressive, up-to-date merchants and professional men are. There are many brands of clothing, shoes, dry goods, groceries, etc., and some prefer one kind, some another. What better place to state your special brands than the CITY DIRECTORY?

Joseph L. Dana

Hack and Livery

Telephone Connections

10 Pleasant St. Amherst, Mass.

G. S. Dickinson

Livery, Hack and Trucking Stable
Furniture and Piano Moving

Harness, Robes, Blankets and Whips, Sleighs and Wagons for Sale : : : : : :

Printing House Square Telephone 16 Amherst

BOSTON & SPRINGFIELD DESPATCH EXPRESS CO.

34 Pleasant St. Telephone Northampton, Mass.

P. F. BROWN, Agent

Amherst Office: E. D. Marsh Store 18-22 Main Street

P. F. BROWN, Agent

Drop a Postal Card for Amherst Calls. Our rates are about one-half the usual express charges, and service equally as good. A trial order will prove it to you. Telephone Connection with Amherst Office.

C. H. BROWN

Carries a Complete Line of

Horse Furnishings

Repairing thoroughly and promptly done. Trunks, Bags and Suit Cases.

My specialty is the manufacture of **High-Grade Driving and Team Harness**

7 Pleasant Street

next to Grange Store

AMHERST. :: MASS.

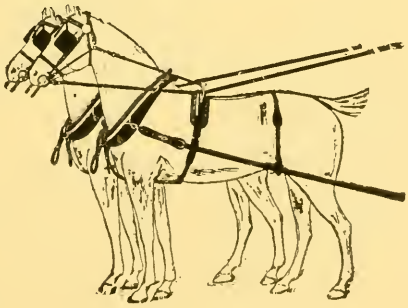

AMHERST HOUSE

Hack, Livery and Feed

...STABLE...

Receptions, Funerals, and Weddings a Specialty

Automobile Parties given our personal attention

MELROSE S. PAIGE

Rear of Amherst House Tel. 29 **Garage Connected**

P. L. OUIMET

Practical Horseshoer and Wagon Builder

General Repair Shop

Wagons of all kinds made to order

Horses shod in the best manner, special attention given to overreaching, interfering, corns, quarter cracks.

Summer Street

North Amherst, Mass.

Thousands of People use the only COMPLETE section of the Directory—the so-called Advertising Department. It tells more about a concern than their name and address and their general line of business.

Don't You Ever See the Directory Ads?

WHAT ARE YOU DOING NOW?

W. N. Potter's Sons & Co.

DEALERS IN

Flour, Grain,
Hay, Salt, Lime
and Cement

Telephone 993-W

Near B & M Station Hadley, Mass.

F. A. CHAMPLIN

ARTESIAN WELLS

Capacity for this line of work unexcelled by any in New England. Whole time and attention paid to same. Inspection of premises advice as to location of well, etc., free of charge. Machines adapted for drilling 1000 feet if necessary.

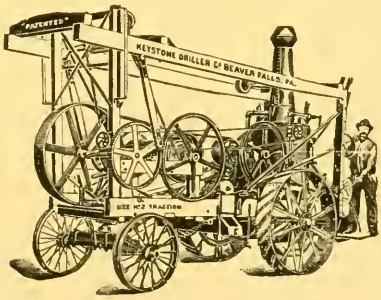

In close touch with the best houses in New England dealing in water supply goods.

Being an old driller, fully understanding the business hiring none but the best and most competent help, using none but the best machines that can be bought, I feel that if you should need any thing in this line I can be of service to you. Please give me a call.

Home Office: 34 Main St. East Longmeadow, Mass.

Northampton Commercial College

JOSEPH PICKETT, Principal

Western Massachusetts Headquarters for

Typewriters and Typewriter Supplies

Largest Assortment of Typewriter and Mimeograph Papers

Exclusive Agency in Hampshire and Franklin Counties for

The New Fox Visible Typewriter

300 Already Sold

The Corona Folding Typewriter

Weighs six pounds, costs $50 complete with traveling case. Easy to operate, convenient, and dependable.

New and Second-Hand Machines of all makes bought, sold and rented. Typewriting and duplicating done at short notice. Stenographers and office assistants furnished without charge for our services.

50 Pleasant St. Northampton, Mass.

Amherst Book Store

We Carry

Books, Stationery, Fountain Pens, Pennants and Pictures

We take orders for Engraved Cards

$1.50 Copyright Books Reprinted in Popular Editions and Sold at 50 cents each. Handsome Cloth Bindings and Illustrations.

AMHERST, - - MASS.

Northampton Daily Herald

Northampton Printing and Binding Co., Publishers

THE OLDEST IN HAMPSHIRE COUNTY

Write for Advertising Rates

Carpenter & Morehouse

...PRINTERS...

Special attention given to publication of Family Genealogies

Publishers of

The Amherst Record

$1.75 per year in advance $2.00 at end of year

Printing House Square **Amherst, Mass.**

Established 1842 Incorporated 1887

Cheney Bigelow Wire Works

MANUFACTURERS OF

Bank and Office Railings

Elevator Cabs and Enclosures

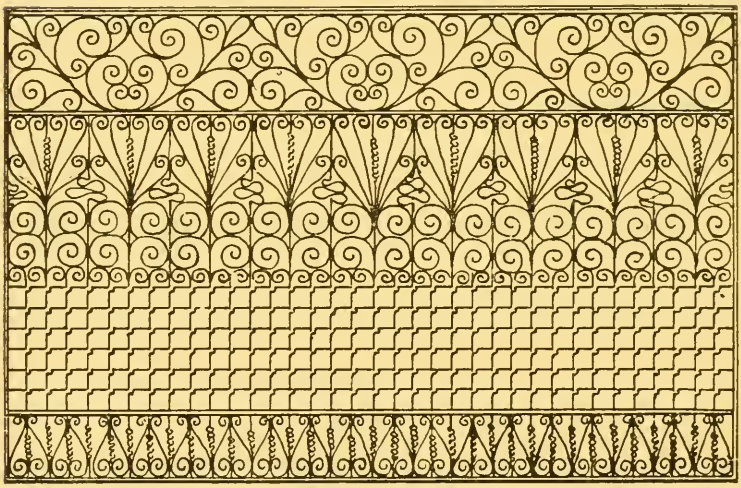

Window Guards, Wickets, Etc.
Brass, Copper and Iron
Wire Cloth

BEST WORKMANSHIP GUARANTEED

Foot Heywood Avenue **SPRINGFIELD**

SIMON COHN

DEALER IN BOOTS AND SHOES

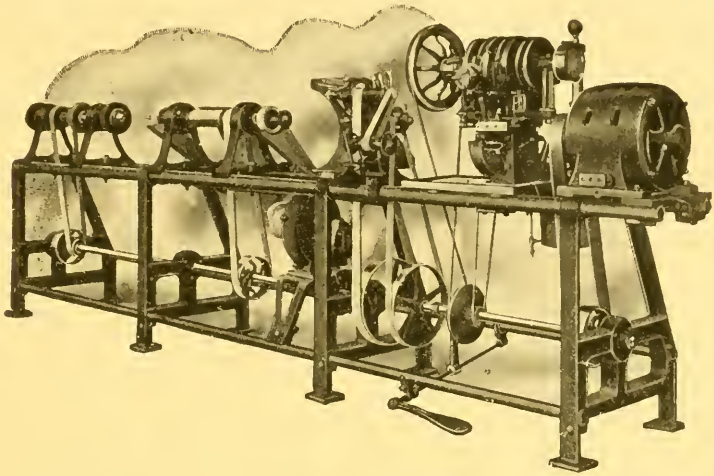

REPAIRING NEATLY DONE Goods Called for and Delivered

Has removed from 184 Main St. to 42 Pleasant St., opposite Post Office

TELEPHONE 1003-M

"It Pays to Pay Cash"

WILLIAMS

Shoe Store

88 Main St. Northampton, Mass.

COPIES OF THIS DIRECTORY

may be procured through your local bookstore or by writing the Publishers

H. A. MANNING CO.

231 Main St. Springfield, Mass.

Any Directory in United States or Canada furnished on short notice

H. A. Manning Co.

..Directory Publishers..

Springfield, Mass. Schenectady, N. Y.

Greenfield, Mass. Burlington, Vt.

Members Association American Directory Publishers

——PUBLICATIONS——

NEW YORK

Chatham and Vicinity
Gloversville and Johnstown
Granville and Vicinity
Glens Falls, Hudson Falls and Fort Edward
Hoosick Falls and Vicinity
Mechanicville and Ballston Spa
Malone-Chateaugay
Plattsburgh
Schenectady
Albany, Troy and Schenectady Suburban

MASSACHUSETTS

Amherst and Belchertown
Franklin County Suburban
Greenfield-Turners Falls
North Adams
Northampton Suburban
Western Massachusetts Business Register

VERMONT

Barre
Bellows Falls
Bennington
Brattleboro
Burlington
Montpelier
Montpelier and Barre Suburban
Rutland
Rutland County Suburban
Springfield and Vicinity
St. Albans and Swanton

NEW HAMPSHIRE

Berlin-Gorham
Cheshire County Suburban

CONNECTICUT

Enfield-Thompsonville
Putman-Danielson
Stafford and Vicinity

Northampton Institution for Savings

109 Main St. **Northampton, Mass.**

Established 1842

Deposits	**$5,572,000**	**Undivided Profits,**	**$149,000**
Guarantee Fund	**$273,500**	**Depositors**	**$14,469**

Pres., Oliver Walker; Vice-Pres, Merritt Clark, H. R. Hinckley; Sec., T. G. Spaulding; Treas., S. D. Drury; Asst. Treas., Edwin F. Stratton

—TRUSTEES—

Henry R. Hinckley, Merritt Clark, Timothy G. Spaulding, Henry S. Gere, B. E. Cook, Oliver Walker, C. N. Clark, Arthur Watson, Frank E. Clark, H. M. Tyler, O. W. Edwards, H. H. Chilson, E. F. Crooks, S. D. Drury, Northampton; Jas. Porter, Hatfield; F. W. Thayer, Williamsburg; F. S. Reynolds, Hadley

Deposits of one to one thousand dollars received and interest allowed on balances upward to two thousand dollars.

Deposits go on interest on the first Wednesdays of January, April, July and October. Dividends payable on and after the first Wednesdays of April and October.

Nonotuck Savings Bank

57 Main Street **Northampton, Mass.**

Open daily except Sundays and Holidays from 9 a. m. to 3 p. m.

Saturdays from 9 a. m. to 12 m.

Quarter Days, first Wednesday of March, June, September and December.

Dividend Days, first Wednesday of June and December.

H. A. Manning Co.

..Directory Publishers..

——PUBLICATIONS——

NEW YORK

Chatham and Vicinity
Gloversville and Johnstown
Granville and Vicinity
Glens Falls, Hudson Falls and Fort Edward
Hoosick Falls and Vicinity
Mechanicville and Ballston Spa
Malone-Chateaugay
Plattsburgh
Schenectady
Albany, Troy and Schenectady Suburban

MASSACHUSETTS

Amherst and Belchertown
Franklin County Suburban
Greenfield-Turners Falls
North Adams
Northampton Suburban
Western Massachusetts Business Register

VERMONT

Barre
Bellows Falls
Bennington
Brattleboro
Burlington
Montpelier
Montpelier and Barre Suburban
Rutland
Rutland County Suburban
Springfield and Vicinity
St. Albans and Swanton

NEW HAMPSHIRE

Berlin-Gorham
Cheshire County Suburban

CONNECTICUT

Enfield-Thompsonville
Putman-Danielson
Stafford and Vicinity

Springfield, Mass. Schenectady, N. Y.

Greenfield, Mass. Burlington, Vt.

HARDWARE MUTUAL PLUMBING AND HEATING CO.

HADLEY

Situated on the Connecticut River 3 miles northeast of Northampton and 4 miles southwest of Amherst. Incorporated 1661. Principal industry is farming. Electric railway to Northampton and Amherst. Population 1895

Villages and districts Hadley, North Hadley, East Hadley, Hartsbrook, Hockanum, Plainville, Russellville, New Boston

Miscellaneous Directory

TOWN OFFICERS

Annual town meeting first Monday in March

Clerk—Henry S. Shipman

Selectmen—Cornelius Callahan, Thomas H. Hickey James S. Bryon

Auditor—Elam S. Allen

Treasurer—Henry S. Shipman

Collector—Frank H. Pellisier

Assessors—John Field, George F. Burke, Joseph Cook

Constables—William L. Keefe, George F. Newton, William S. Comins

Tree Warden—R. S. Gaylord

Inspector of Animals—Homer L. Cowles, Edmund Smith

PUBLIC SCHOOLS

Committee—John E. Morse, chairman; Clifton Johnson, William P. Ryan

Superintendent—Clifton J. Richards

Principal High School—Franklin E. Heald

FIRE DEPARTMENT

Chief Engineer—R. J. McQueston

Hose No. 1—Foreman, W. L. Keefe. Meeting night, first Monday of each month

Hose No. 2—Foreman, Frank Pellissier. Meeting night, third Monday of each month

Hose No. 3—Foreman, E. P. Arnold. Meeting night, second Monday of each month

Hose No. 4—Foreman, E. P. West. Meeting night, fourth Monday of each month

You Oughtn't to Keep House Without The Springfield Union

LIBRARIES

Librarian, George C. Marsh, trustees, O. W. Prouty, chairman, E. S. Allen

CEMETERIES

Cemetery Committee—F. S. Reynolds, R. C. Smith, E. S. Allen

Hadley

Russellville, Plainville and North Hadley

CHURCHES

First Congregation, Middle Street, Hadley Pastor, vacant

Second Congregational, North Hadley Pastor, Rev. Owen Hardy

St. John's (R. C.) Russell St., Hadley Pastor, Rev. Wm. J. Bell

POST OFFICES

Hadley—H. S. Shipman, postmaster

North Hadley—James H. La Salle, postmaster

Hadley Resident Directory

Abbreviations—In the following pages, assn, association, av, avenue; b, boards; blk, block; bldg, building; bkpr, bookkeeper; c, corner; ct, court; emp, employed; h, house; mls, miles; n, near; opp, opposite; opr, operative and operator; pl, place; rd, road; ry, railway; sq, square; rem, removed; r, rooms; sten, stenographer; supt, superintendent; treas, treasurer; ter, terrace; r, rural delivery; E. East; N, North; S, South; W, West; wid, widow; dist, district

Names enclosed in parenthesis is the name of wife. Where unable to obtain name of wife we have inserted Mrs

---

ABBOTT CHARLES S., farmer N Hadley

Adams Leon G., farmer Russellville

William H., farmer Russellville

Adair Robert, farmer h New Boston

Aldrich Elliot J., farmer West

Alexander Grace M., teacher bds Hadley

Wight Optical Co. EYES EXAMINED FREE 78 MAIN ST. NORTHAMPTON

Allen Elam S., (Margaret) South Middle
Fannie, h South Middle
Henry J., farmer Plainville
Jennie, h South Middle
Otis W., h Middle
Wallace, farmer Plainville
American Express Co, B & M station W. M. Fisherdeck agt
Anabel D. Woodbridge, farmer N Hadley
Louis A., farmer N Hadley
Andres Andrew, farmer h Elmwood
Antoz Joseph, bds Stanislaw Szafir Middle
Arnold Ernest P., (Ida) farmer South Middle
Walter F., h South Middle
Ayers Agnes, h South Middle

BABACK JOSEPH, laborer
Babb Albert J., farmer N Hadley
David, farmer N Hadley
Bay Frank, farmer bds East
Martin, farmer h East
Bak Alec, laborer N Hadley
Ballou George, farmer bds Henry A. Burt
Banas Frank, laborer bds J. Winecheck
Barlow George W., farmer Hartsbrook
Warren W., mechanic Hartsbrook
Barstow Aseph S., farmer Hockanum
John S., farmer Hockanum
Luther H., farmer Hockanum
Barr Hiram A., ferryman Hockanum
Beebe Arthur L., farmer Hartbrook
Sidney W., farmer Hartsbrook
Bell Caroline H., wid Frederick, h 10 West
Lorne E., sten West
Reuben, (Nellie) sheriff Russell
Samuel R., farmer West
Bent Ida M. Mrs, h Middle
William O., (Ida) mechanic Middle
Bilka Stanley, laborer East
Bimbin Anthony, laborer
Martin, laborer bds George E. Smith
Sylvester, laborer bds Daniel W. Cook
Binbin Martin, farmer h East
Bishko Alex, bds Harry Bishko
Harry, laborer N Hadley
Bistrick Ed, bds Frank Bogoski
Biz Sebastian, farmer h East
Bonash Antonio, h French N Hadley
Bonny Charles, carpenter bds Elmwood Hotel
Boujues John, h French N Hadley

Quality Hosiery and Hatch are synonymous

Boy Martin, farmer Old Amherst rd
Breckenridge Annie, N Hadley
Burke Anna M., emp Northampton bds Middle
Edward J., teacher Hadley bds West
Frank C., farmer h Middle
Frank C., bds Middle
George F., farmer and assessor h Middle
James C., farmer Middle
James P., (Mary) farmer Middle
Patrick, laborer Plainville
Thomas E., (Julia) tobacco dealer Middle
Burt Henry A., (Ella J.) carpenter S Middle
Phebe, wid Edwin A. h Middle
Bye Joseph, farmer h West
Martin, farmer h East
Sebastian, farmer h East
Slander, farmer h East
Tony, farmer h East
Byron Charles F., farmer West
Hannah, wid Patrick, h West
James S., farmer West
John C., bartender Northampton h West

CAHILL ANNA, bds Middle
Hannah, wid John, bds Middle
James W., painter Middle
Joseph F., farmer h Middle
Thomas, h Middle
William J., stableman Elmwood House bds do
Callahan Catherine, bds E Hadley
Catherine Mrs, teacher bds P. J. Callahan
Cornelius, farmer East Hadley
John, (Mrs) farmer h Bay rd
John R., (Mrs) lawyer Holyoke h New Boston
Mary, bds E Hadley
Mary, h New Boston
Patrick J., farmer New Boston
Carcula Michael, farmer h West
Carey Marvin G., teacher
Cazera Andrew, laborer West
Caustic Joseph, laborer West
Ghunura Jacob, h Lawrence Plain
Clancy Joseph W., farmer New Boston
Clark John W., market gardener N Hadley
J. Maxwell, photographer N Hadley
Madelina, teacher bds Arthur Howe
Cobra Alex, h West
Joseph, h West

DEWHURST Successor to PEARL OPTICIAN 201 MAIN ST. NORTHAMPTON Maker of Perfect Fitting Glasses

Coffee Edward W., farmer h East
John J., farmer h East
Philip C., carpenter h East

Coggans Victor, Crosier pl

Colj Tony, bds Barlow pl

Comins Charles L., farmer N Hadley
George L., farmer N Hadley
Henry E., farmer N Hadley
James, farmer N Hadley
William H., farmer N Hadley

Conant Arthur T., h Russellville
Theodore L., (Cora) farmer Russellville

Conn. Valley St. R R office and car barn, Elmwood Edward W. Whalen asst supt res Northampton

Connolly Annie, emp Amherst bds East
Annie Mrs, h West
Edward, emp State rd h Russell
George J., farmer h East
James, teacher violin h Russell
John, farmer Plainville
John, engineer electric St R R h Russell
John P., (Julia M.) fireman h Russell
Mary E., emp Northampton h Russell

Converse Harold J., emp Northampton Gazette bds L. E. Crosier
Mrs, housekeeper Middle

Cook Austin E., (Lizzie M.) farmer Middle
Ashley L., h Middle
Charles H., grocer West
Cornelia, wid Horace, h Bay rd
Daniel W., farmer West
Emory L., farmer West
Fannie A., h Bay rd
Harry L., farmer Middle
Herbert S., farmer h Middle
Homer F., broom maker Russell
Joseph G., farmer E Hadley
Laura M., h Middle
Mary A., asst principal high school bds Mrs Dwight Marsh
R. Lyman, (Jane) farmer h Middle
S. Parson, (Mary) farmer 38 Russell

Corash Martin, (Mary) farmer h Middle
Michael, farmer h Middle

Corbin Henry, fireman h Russell

Cowles Homer L., farmer Plainville

Cowing Dwight T., agent East

Petticoats--the close fitting style--Hatch has them

Crafts Fred B., farmer N Hadley
George M., farmer N Hadley
Harry C., farmer N Hadley
Crosier John A., (Helen) lawyer West
Louis E., (Helen) carpenter and painter West
Leavitt E., carpenter Middle
L. E. & Son, painters and paper hangers West

DALTON ELIZABETH, wid James h 8 Middle
Daniels Louis M., farmer Middle
Dannenas Joseph A., laborer
Davis Adelbert E., farmer Amherst Bridge rd
Emery H., farmer Plainville
Helen J., teacher bds Hadley
DeBrothers John, bds F. H. Lawrence
Decker William, h State rd
DePaola Joseph, tailor h West
Day Fred M., h Russellville
Dayunde Mary, wid Augustus housekeeper Samuel Shaw S Middle
Denio Benjamin W., mechanic N Hadley
William B., h N Hadley
Dickey George, farmer West
Irene, waitress Elmwood Hotel bds do
Dickinson Sophia, wid Ebenezer W., h Bay rd
Drozdial Martin, h Hadley
Dubill John, bds Albert Neil
Dulaski Mike, bds James Hickey
Dwyer John Jr., farmer Russellville
Martin L., farmer Bay Road
Michael T., Russellville
William, (Johanna) farmer West

EBERLEIN JOHN, emp Elec R R h Hatfield
Edwards Charles H., farmer h West
George, prop Wellworth boarding house West
Helen, bds West
Elmwood House, Martin E. Lyons prop
Emond George T., farmer N Hadley
James, farmer N Hadley
James R., farmer N Hadley
Louis E., farmer N Hadley

FAIRMAN HIRAM, farmer h N Hadley
Fekoski Anthony, East
Ferokoski Andrew, farmer h Middle
Field John C., farmer Plainville
Fisherdeck Warren M., B & M station agt res Amherst

I. M. Labrovitz, Custom Tailor White Store, 11 Amity St. Tel. 302-W Amherst, Mass.

Fitzgerald John, emp F. S. Reynolds bds West
Michael J., farmer West
Richard J., farmer West
Flaherty Thomas Jr., farmer Flaherty's Crossing
Ford Alexander T., farmer N Hadley
Robert J., farmer N Hadley
Forsyth George, (Alice) fireman h 1 West
Frink George B., farmer E Hadley
Fydenkerwez John, laborer N Hadley

GALE CLARENCE, student bds G. C. Marsh
Gardner Albert A., (Laura) engineer S Middle
Fenner, bds Middle
Walter, h S Middle
Gates Willard A., farmer New Boston
William H., (Fannie) broom mfr New Boston
Gaylord George H., farmer West
Harry E., clerk Shipman store h Russell
John F., farmer Russellville
Roswell S., contractor Russell
Gensorick Michael, laborer N Hadley
Gesiarek Joseph, farmer h West
Gibbs Clara E., teacher bds Hadley
Gnatek Edward, bds N Hadley
Sebastian, laborer N Hadley
Goering Charles, farmer N Hadley
Goodman Frank K., farmer S Middle
George E., farmer S Middle
Grebin Antonie, laborer N Hadley
Green Charles W., farmer E Hadley
Frank B., farmer E Hadley
Henry, farmer E Hadley
Grila Peter, laborer N Hadley
Griswold William P., farmer h West
Gronostalski Martin, laborer bds Martin Corash
Gunso John, bds John Pekalo

HADLEY LIGHTING CO, mfrs acetyline gas office 5 S Middle pres, Elam S. Allen; sec'y and treas, F. H. Smith
Water Co, office town hall
Halpin Anna, bkpr bds West
Edward J., farmer West
James, farmer West
John C., farmer West
Mary, sten bds West
Hannigan Edward C., painter West
Thomas, farmer West

METCALF, THE PRINTER, NORTHAMPTON, MASS. Wedding Stationery a Specialty

Hastings Mary Mrs, teacher West St. School h West
Margaret B., student h West
Haves William, motorman bds 7 West
Hawks Clarence, author West
Hawley Charles F., farmer Plainville
Edwin A., framer Plainville
Heald Franklin E., (Grace) principal high school h West
Heiden George, farmer h Hartsbrook
William C., farmer Hartsbrook
Hennyaski John, laborer bds William Comins
Hewitt Vera, emp Mrs L. M. Stebbins h 10 S Middle
Hibbard Cyrus M., farmer N Hadley
Henry E., farmer N Hadley
John R., farmer N Hadley
Luman W., h N Hadley
Willard S., farmer N Hadley
Hickey David E., farmer N Hadley
David S., farmer Russellville
Edward, farmer N Hadley
Edward J., farmer N Hadley
Edward W., farmer Plainville
James, framer N Hadley
James, farmer N Hadley
Thomas H., farmer Plainville
Thomas R., teacher Russellville
Hodder, h Bay rd
HODDER ARTHUR R mgr L. M. Pierce Co, pianos and player pianos Northampton res New Boston
Horton Alice S., h 18 S Middle
Clifford, (Lulu) farmer h West
Frank, farmer h West
Frank, bds Middle
Ralph M., motorman 18 S Middle
Howe Arthur C., mechanic N Hadley
Charles A., farmer h N Hadley
Myron W., farmer New Boston
Hunt Charles H., farmer old Amherst rd
Hunter Dexter Mrs, h Russell
Willie A., farmer State rd

IRWIN THOMAS W., mechanic State rd

JACOBECK ANDREW, farmer h Middle
Martin, farmer h Middle
Jacque Francis, farmer Lawrence Plains
Oliver, farmer Lawrence Plains
Oliver Jr., bds Lawrence Plain
Jakimko Joseph, laborer N Hadley

WILLIAMS' SHOE STORE, NORTHAMPTON

Jakubek Andrew, (Susie) farmer h Middle
Martin, (Mary) farmer h Middle
Jandzieski John, farmer h West
Tony, (Eva) farmer h West
Jenginski Peter, farmer h Middle
Johnson Alfred W., (Mrs) emp elec R R h West
Chester L., farmer Hockanum
Clifton, artist Hockanum
Edward, farmer Hockanum
Esther, teacher Hockanum school bds Edward Johnson
Oliver Jr., bds Lawrence Plains
Jones Mildred, teacher bds West

KARACAKULA MIKE, laborer West
Keating Alice, h Middle
Patrick, farmer Middle
Keefe John L., (Lilla) farmer West
Margaret, wid John bds West
William L., (Myra) farmer West
Kellogg Carrie P., teacher bds Hadley
Giles M., (Fannie) farmer N Middle
Henry C., farmer E Hadley
Henry M., farmer Middle
Martha, wid Daniel h Middle
Kelly John S., farmer Middle
Kendall Adelbert J., (Helen) farmer S Middle
Clarence A., farmer h S Middle
Herman K., farmer E Hadley
Waldo W., student h S Middle
Kentfield Arthur B., farmer Plainville
Frederick B., farmer Plainville
Klimoski Michael, laborer h West
Knightly Edward S., farmer N Hadley
George, farmer N Hadley
John J., farmer N Hadley
Robert, farmer N Hadley
Thomas E., farmer N Hadley
William, farmer N Hadley
William F., farmer N Hadley
William H., farmer N Hadley
Koloski Jacob, laborer Depot rd
Stanley, laborer N Hadley
Koslaski Jacob, laborer N Hadley
Kowal Michael, laborer h West
Kowell Tony, farmer h Elmwood
Kozyr Andrew, laborer West
Kozero Andrew, farmest h West
Krowell Michael, farmer h West
Kuska Peter, laborer New Boston

FOR EXQUISITE EVENING WRAPS SEE THE HATCH ASSORTMENT

Kuski John, laborer bds John Corash

LAFOSKI ALEC, farmer h West
Lamont Fred, brush mfr h S Middle
Lang Arthur, janitor and mail carrier bds G. M. Kellogg
Lapinski William, laborer bds Adam Smith
LaPlant H. M., h E Hadley
LaSalle Arthur, farmer bds N Hadley
James H., postmaster N Hadley
Lasher Fred C., (Mary) prop The Russell West
Lawley Matthew, (Bridget) rose grower h Russell
Lawrence Fred H., market gardener Hockanum
Leary Kate, wid Charles, bds West
Mary C., teacher bds Hadley
Lehan John, laborer Plainville
Lester Edmund A., (Adeline) broom mfr Elmwood
George H., emp Amherst h Elmwood
Liscawicz Sebastian, laborer bds Stanislaw Slander
Little John W., tailor h Middle
Lloyd Herbert W., emp W. N. Potters Sons & Co res Northampton
Lyman Enos P., porter Prospect House Hockanum
Fred R., porter Prospect House Hockanum
Lyons Martin E., prop Elmwood House h do
Lyttle John W., (Mary A.) farmer h Middle

MACOMBER CLIFFORD, Hartsbrook
William P., Hartsbrook
Mahaney John, (Nora) farmer 16 S Middle
Thomas F., ball player h 16 S Middle
Majeska Gus, laborer Middle
Major George, bartender Elmwood House bds do
Israel, emp Elmwood Hotel bds do
Maltwezan Fred, bds Joseph Salvo
Manix Catherine, wid John, h Russell
MANNING H A CO directory and map publishers 231 Main St., Springfield, Mass see adv
Marsh Edgar H., farmer N Boston
Edward S., (Lillian) farmer Spruce Hill
George C., farmer Middle
Hattie, h Middle
John W., (Lilla) carpenter Russell
Lucy A., wid J. D., 6 S Middle
Lucy A., h Middle
Martin George F. Mrs, New Boston
Martula Joseph, farmer h West
Mather William E., carpenter h West
Mathula Joseph, laborer West

L. M. PIERCE CO. A. R. HODDER, MANAGER 60 Pleasant St. Northampton PIANOS

Matuszka Frank, farmer h N Hadley
George, laborer N Hadley
John, farmer h N Hadley
Joe, laborer h N Hadley
Michael, laborer h N Hadley
Maynard Philip I., (Mary) Elmwood
Mazeski John, (Fannie) farmer h Middle
William, h Middle
McDougall Gordon D., teacher bds Hadley
McGrath Ellen, wid Thomas, h West
James E., milk dealer West
Robert J., tobacco grower bds The Russell
Thomas J., farmer West
William J., carpenter West
McKendrick Florence G., teacher bds Hadley
McKeon Catherine Mrs, h Plainville
Daniel, farmer Plainville
William J., farmer Plainville
McQueston John, farmer Hockanum
Robert J., milk dealer West
Mensinger William, laborer
Meswar Martin, bds Martin Drozdial
Metuska John, farmer h East
Miller Charles W., (Anna) mechanic Russell
Mimitz Joseph, farmer West
Mitchell Herbert A., (Sadie) emp elec R R h West
Moffat Jane Mrs, wid A., h S Middle
Mojeski Walenthy, laborer West
Montague Bertha E., teacher bds Hadley
C. A. Mrs, N Hadley
Morgan Edwin W., farmer E Hadley
Morse John E., farmer h S Middle
Morton Edwin C., farmer Hartsbrook
T. Dwight, (Anna L.) farmer Russell
Mulcahy William, farmer N Hadley
Muleska Peter, farmer h Elmwood
Murray Clifton W., farmer Plainville
Wallace D., farmer Plainville

NASH GEORGE S., farmer Plainville
John, farmer Plainville
Natic Frank, bds Lawrence Plain
Nehoi John, farmer Lawrence Plain
Neil Albert, farmer N Hadley
New England Telephone & Telegraph Co
Newton George F., (Alice) farmer Middle
Nicpon Tony, laborer h Middle
Walen, farmer h Middle
William, (Katie) farmer h Middle

Advertise your Summer Resorts in The Springfield Union

Nimseck Andrew, laborer bds Middle

O'BRIEN DANIEL J., (Bessie) farmer East
O'Donnell Bridie, sten bds West
Mary, sten bds West
William, laborer West
Oleander Adam, farmer
O'Neil James, (Mary) farmer Middle
Thomas, (Fannie) farmer Middle
O'Neill Alec, laborer West

PACKER FRANK, laborer bds J. Wanzyk
Parent Amos, farmer bds N Hadley
Joseph, farmer N Hadley
Joseph Jr, farmer bds N Hadley
Louis A., farmer N Hadley
Parker Edith, dancing teacher bds Middle
Elizabeth, wid Seymour, h S Middle
Seymour H., farmer S Middle
William H., farmer S Middle
Pasco Maria L., farmer h New Boston
Pellissier Adolph, (Lizzie) broom mfr Middle
Alex, farmer Hartsbrook
Arthur G., farmer h Middle
Charles, farmer West
Charles J., (Georgiana) farmer Middle
Charles L., (Anna) farmer and carpenter h East
Charles L., (Josie) carpenter Middle
Frank H., farmer Middle
G. Edward, farmer Hartsbrook
John F., carpenter West
Louis F., (Mary) farmer Middle
William J., Hartsbrook
Pendergast Alice, bds East
James, farmer East
William, farmer East
Philkofski Tony, farm laborer h Middle
Phillips Homer G., farmer East
William, farmer East
Picard Francis, (Delia) broom maker h Elmwood
Pichette George A., (Lizzie) carpenter Russell
Flora, emp pocket book shop h Russell
Peter, (Jennie) farmer N Hadley
Peter D., farmer N Hadley
Pierce Martin S., farmer East
Plumka Frank, laborer bds T. E. Burke
Polka Frank, bds John Sadlowski
Joseph, laborer bds Ford Bros

Frank T. Woodward, INSURANCE and REAL ESTATE 39 Main St. Northampton

POTTER W N SONS & CO flour, feed, grain, hay, straw and mason's materials n B & M sta Herbert W. Lloyd mgr see p 191
Powers James, laborer West
Nicholas J., (Annie) farmer Middle
Prason Martin, laborer bds Warner
Pratt Marcus S., farmer Hartsbrook
Walter E., electrician bds The Russell
Prospect House, Mt. Holyoke Joseph A. Powell mgr
Prouty Orville H., farmer N Hadley
Punchski John, farmer h East
Punchka Frank, laborer bds Joe Martula
Purcell Margaret, bds West
William, carpenter West

RAKO JOHN, farmer h East
Randall Earl A., farmer Maple
Lawrence A., sten Maple
Reardon Eugene T., emp Brown mfg h 1 West
Frank J., (Nellie) engineer St. R R h West
James, bartender Elmwood House bds do
Joseph F., (Nellie) sta engineer West
Josephine, wid William, h 1 West
Josephine, wid Thomas, h S Middle
William J., (Nellie) motorman west
William J. Mrs. h West
Reynolds Charles D., milk dealer West
Francis S., (Jennie) milk dealer West
Rice Wilber D., (Minnie) S Middle
Roberts Frank, farmer h N Hadley
Roiko John, laborer East
Ruggles Frank E., laborer East
Russell H. Clement, farmer N Hadley
Herbert O., farmer N Hadley
James, farmer Spruce Hill
Michael, farmer Spruce Hill
Patrick, farmer East
Samuel M., farmer Hockanum
Theodore A., farmer h Russellville
Ryan Bridget A., teacher bds Hadley
D. Agnes, teacher N Hadley bds Patrick Ryan
Edward F., farmer N Hadley
Henry E., farmer Russellville
Patrick, farmer Russellville
William H., farmer Elmwood
William P., farmer Russellville

SABIN HENRY W., farmer Hartsbrook
Leroy C., farmer Hartsbrook

Art Jewelry---that is the Hatch quality

Sadloski John, laborer East
Mike, laborer
Sadowski John, farmer h East
Michael, farmer h East
Saffer Stanley, farmer h Middle
Sajdoski Josef, laborer N Hadley
Salvo George E., farmer N Hadley
Joseph, farmer N Hadley
Joseph F., farmer N Hadley
Sanders Charles W., (Nellie) farmer h East
Edna M., bkpr h Russell
Frank T., (Lillian) farmer Russell
F. Raymond, plumber h Russell
J. Monroe, (Rose) farmer Russell
Leland, plumber h Russell
Raymond F., (Jessie) plumber h Russell
Scanlon John, farmer West
Michael, farmer West
Scannell Daniel, (Mary) laborer Upper Lane
Scoble Benjamin, bds John Scoble
John, laborer N Hadley
Scott Aaron farmer N Hadley
Frank, farmer N Hadley
Frank P., farmer N Hadley
Fred A., farmer N Hadley
Harry, farmer N Hadley
Rufus, farmer N Hadley
Searle Abner S., (Mary F.) farmer New Boston
Emerson, farmer h New Boston
Shattuck C. Russell, farmer N Hadley
Shaw Charles H., blacksmith N Hadley
Samuel M., blacksmith Middle
Shea Frank J., clerk h Middle
Shenaski Michael, farmer h West
Shipman Henry S., (Jennie) postmaster and merchant Russell
Mabelle L., teacher h Russell
Mary, h Hockanum
Raymond, farmer h Hockanum
Shockro John C., farmer State rd
Patrick, farmer State rd
William, farmer State rd
Slaby Frank, farmer h West
John W., onion grower and farmer h West
John, (Katie) farmer h West
Slady Stanley, farmer h N Hadley rd
Smith Adam, farmer Russellville
Chester, farmer E Hadley
Chester G., farmer New Boston

I. M. Labrovitz, Custom Tailor White Store, 11 Amity St. Tel. 302-W Amherst, Mass.

Smith Edmund, farmer E Hadley
Edwin, farmer h E Hadley
Elizabeth, h E Hadley
Elvena, wid George E., h E Hadley
Frank, farmer h Russell
Frank H., (Grace) physician and treas Hadley Lighting Co h Middle
Henry N., farmer Hockanum
Jane, h New Boston
John, farmer Maple
Leslie R., (Ethel) farmer New Boston
Lillian, housekeeper bds West
Lillian, student bds West
Mary Jane, h New Boston
Rufus M., farmer E Hadley
Ruth, student bds West
Stebbins L. M., wid Clifford, h 10 S Middle
Szafir Stanislaw, farmer Middle

TAFT EUGENE S. MRS, h N Hadley
Richard N. O., h N Hadley
Talpa Peter, farmer h Middle
Taylor Annie W., h 32 Middle
Thayer Lillian, teacher bds Lucy A. Marsh
Richard P., Hockanum
The Russell College Eating House, Mrs Fred C. Lasher
Tiencey Madeline K., bds Hadley
Tomashefski August, laborer N Hadley
Frank, farmer N Hadley
Turner James, emp E Hadley h Russell
Tuttle Edward W., farmer E Hadley
Grove H., laborer Hartsbrook

UFNEAK JOSEPH, (Mary) farmer h Middle

VARNEY FRANK, electrician h West
Viara David L., farmer N Hadley
Volinger John, West
John L., farmer bds The Russell
Vollinger Frank L., electrician h Middle

WAITE LUCIA M., teacher, bds Hadley
Waller Mathaves, laborer bds William C. Heiden
Wanchek Andrew, farmer West
Joseph, farmer West
Wanchick Andrew, farmer h West
Joseph, laborer
Washkaish Frank, laborer bds Henry W. Sabin
Washivick Alix, laborer West

SPECIALIZATION IN WOMEN'S WEAR IS THE HATCH POLICY

Watro John, farmer h Elmwood
Sebastian, farmer h Elmwood
Wazkiewitz Mike, laborer West
Wazkiewicz Mitaer, laborer N Hadley
Welch James A., farmer N Hadley
John F., farmer N Hadley
Richard A., farmer N Hadley
William, farmer N Hadley
William W., farmer N Hadley
Wentzel George, (Elizabeth) emp Adams Ex Co h Elmwood
West Edward P., farmer h Hartsbrook
Henry C., farmer Hartsbrook
Lewis W., farmer Hartsbrook
Thomas I., farmer Hartsbrook
Western Union Telegraph Co, B & M station
Whalen Edward W., asst supt Conn. Valley St. R R res Northampton
John E., farmer N Hadley
Wheeler Francis P., farmer Middle
Whitaker Edwin T., (Sarah) farmer h 41 Russell
White Edith, h East
Francis, farmer N Hadley
Frank, conductor bds Elmwood
Frank T., emp elec R R h Elmwood
George F., farmer N Hadley
John, farmer N Hadley
John W., farmer N Hadley
Whittier Henry M., (Anna M.) engineer St. R R bds Elmwood Hotel
Willard Alfred S., farmer h Russell
Wilson Jesse S., farmer N Hadley
William H., clerk N Hadley
Wincheck Alex, farmer h West
Joseph, farmer h West
Martin, farmer h West
Wood Clesson P., farmer West
Marion, milliner bds West

YARROW JOSEPH, farmer
Yendzise Sebastian, bds John Tudryn
Yusko Michael, laborer N Hadley

ZASKEY MYRON, farmer N Hadley
William, farmer N Hadley
Zawacki Blazey, laborer
Zawazski Tony, laborer h West
Zebetski Catherine, bds Middle
Helen, h Middle
Katherine, wid John, h Middle

HARDWARE MUTUAL PLUMBING AND HEATING CO.

Zigman Martin, laborer West
Peter, laborer N Hadley
Peter, farmer h West
Zorick ——, farmer h East
Zuroff George, laborer West

Hadley Business Directory

AUCTIONEERS

Comins W. H.

BLACKSMITHS

Shaw Charles, N Hadley
Shaw Samuel, Middle
Rice William D., Depot

BOARDING HOUSES

Wellworth, George Edwards, prop West

BROOM MFR

Cook Homer R., Russell
Cook Horace
Gates W. H.
Pelissier Adolph

BROOM MACHINERY MFRS

Howe Arthur, mgr

CARPENTERS AND BUILDERS

Crosier L. E. Marsh J. W. Jr. McGrath Wm. B.

CATTLE DEALERS

Smith R. M. Callahan Cornelius

CIDER MFRS

Martin E. L. Mimitz J.

COAL DEALERS

Potters W. N. Sons & Co F. T. Sanders

COLD STORAGE

Springfield Produce and Brokerage Co, pres W. Goodwin West
Polish Agr. Asso. Inc., treas and pres, Casimir Kocot

You Oughtn't to Keep House Without The Springfield Union

DIRECTORY PUBLISHERS

Manning H. A. Co, directory and map publisher 231 Main St.. Springfield, Mass see adv

EXPRESS COMPANIES

American Express Co, Boston & Springfield Despatch Express Co, 46 King Northampton

FERTILIZERS

Burke T. E. Connolly George F. Gaylord R. S.
Smith L. R. Wilson W. A. Keefe Wm.

FLOUR AND GRAIN

Martin E. L. POTTER W. N. SONS & CO

GAS LIGHTING

Hadley Lighting Co

GENERAL STORE

Shipman H. S. La Salle James, N Hadley

GRIST MILLS

Howe J. C. Martin George F. Mrs

HOTELS

Elmwood Hotel, West
Prospect House, Mt. Holyoke

LAWYERS

Callahan John R. Crosier John A.

MILK DEALERS

McQueston Robert J., West Clifford Horton
Herden George

Wight Optical Co. EYES EXAMINED FREE 78 MAIN ST. NORTHAMPTON

NURSERYMEN

Ford Bros

PAINTERS AND PAPER HANGERS

Crosier L. E. & Son, West
Hannigan & Cahill

PHYSICIANS

Smith Frank H.
Russell Johnson

STABLES (Livery and Sale)

Elmwood House BOOTLEGGER.

STAGE LINES

North Hadley and Hadley

STOCK COMPANIES

Hadley Lighting Co, pres, Elam S. Allen, treas, F. H. Smith

STREET RAILWAY COMPANIES

Connecticut Valley St. Co Ry., main offices Greenfield

TELEPHONE COMPANIES

New England Telephone & Telegraph Co

TOBACCO DEALERS (wholesale)

Burke T. E.
Byron J. S.
Stockwell Wesley

H. A. Manning Co.

..Directory Publishers..

——PUBLICATIONS——

NEW YORK

Chatham and Vicinity
Gloversville and Johnstown
Granville and Vicinity
Glens Falls, Hudson Falls and Fort Edward
Hoosick Falls and Vicinity
Mechanicville and Ballston Spa
Malone-Chateaugay
Plattsburgh
Schenectady
Albany, Troy and Schenectady Suburban

MASSACHUSETTS

Amherst and Belchertown
Franklin County Suburban
Greenfield-Turners Falls
North Adams
Northampton Suburban
Western Massachusetts Business Register

VERMONT

Barre
Bellows Falls
Bennington
Brattleboro
Burlington
Montpelier
Montpelier and Barre Suburban
Rutland
Rutland County Suburban
Springfield and Vicinity
St. Albans and Swanton

NEW HAMPSHIRE

Berlin-Gorham
Cheshire County Suburban

CONNECTICUT

Enfield-Thompsonville
Putman-Danielson
Stafford and Vicinity

Springfield, Mass. Schenectady, N. Y.

Greenfield, Mass. Burlington, Vt.

DEWHURST Successor to PEARL OPTICIAN 201 MAIN ST. NORTHAMPTON Maker of Perfect Fitting Glasses

BELCHERTOWN

Hampshire Co. Sixteen miles east of Northampton on Central Massachusetts Division Boston & Maine Railroad and 48 miles south of Brattleboro on Central Vermont Railroad. Incorporated 1761. Area 31,943 acres. Population about 2300

Miscellaneous Directory

TOWN OFFICERS

Town Clerk—Arthur Bridgeman

Selectmen—John J. Garvey, Fred M Fuller, ch.; E. F. Shumway

Treasurer—Arthur Bridgeman

Tax Collector—George Warner

Road Commissioner—F. M. Fuller

Board of Health—Selectmen

Overseers of Poor—Selectmen

Auditor—G. F. Lincoln

Constables—M. S. Barton, Michael Austin, James Peeso, Edward Shumway, E. F. Flaherty

Assessors—James Peeso, Frank Austin, Frank B. Alden

Deputy Sheriff—James Peeso, M. S. Barton

POSTOFFICES

Belchertown

Postmaster, Edgar E. Sargent; asst, Ruth E. Jackson; R D carriers, No 1, Fernando G. Shaw; No 2 George M Fisher

Office open 7 a. m. to 7:30 p. m.

Dwight

Postmaster, Wesley M. Goodell

LIBRARY

Clapp Memorial Library—Open from April to November daily week days except Mondays 2 to 5 p. m. and Saturdays 6:30 to 8:30; November to April, Tuesdays, Thursdays and Saturdays 2 p. m. to 4:30 p. m.

For style--authentic apparel go to **Hatch of Holyoke**

CHURCHES

Belchertown Congregational Church.—Pastor, Edward P. Kelley

Belchertown Methodist Episcopal Church.— Pastor, Rev. H. J. Bailey

Dwight Methodist Episcopal Church.—Pastor, H. J. Bailey

Union Church.—H. J. Bailey

PUBLIC SCHOOLS

School Committee—Chairman, Roswell Allen, sec'y, Milton C. Baggs

SOCIETIES, ASSOCIATIONS, ETC

G. A. R.

Women's Relief Corps—Pres, Lottie Cook; sec'y, Mrs. J. D. Hubbard; treas, Mrs. Jennie Draper. Meets 1st and 3rd Monday, 7 p. m.

MASONIC

Vernon Lodge F. and A. M.—W. M., Milton C. Baggs; S. W., Geo. B. Jackson; J. W., James L. Collard; treas, Myron G. Ward; sec'y, H. A. Hopkins

Mt. Vernon Chapter, No. 97, O. E. S.—W. M., Irene M. Jackson; W. P., R. E. Fairchild; A. M., Sarah Bridgeman; treas, Mrs. Kittie Spellman; sec'y, Mrs. M. L. Ripley. Meets 1st Wednesday after full moon in Masonic Hall

P. of H.

Union Grange—W. M., Myron G. Ward; sec'y, Lillian Kelley; overseer, Harry H. Ward. Meets 1st and 3rd Tuesdays at 7.30 p. m.

Streets, Roads and Avenues

Amherst and Northampton Road, continuation of Federal
East Hill Road, off Enfield rd
Enfield Road, from Main to Enfield town line
Enfield Road, (Jabish Street) to Enfield town line
Federal, continuation of North Main
Franklin District, near Bondsville
Granby Road, same as Granby rd
Holyoke Road, same as Granby rd
Liberty District, Three Rivers rd, 6 miles out
Maple, (Granby Road) south from Main at P. O.
Mill Road, off Enfield road
Mill Valley, 2 miles south
New, east from North Main
Pelham Road, off Federal

I. M. Labrovitz, Custom Tailor White Store, 11 Amity St. Tel. 302-W Amherst, Mass.

Pond District, out Northampton rd
Pond Hill District, northwest of P. O., 3 miles out
South Main, Ware and Bondsville rd to left
South Main, Palmer road to right
Springfield Road, to right off Palmer rd
Three Rivers Road, (Palmer Road)
Turkey Hill District, southwest of Center, 3 mls out
Walnut, west from North Main

Belchertown Resident Directory

Abbreviations—In the following pages, assn, association; av, avenue; b, boards; blk, block; bldg, building; bkpr, bookkeeper; c, corner; ct, court; emp, employed; h, house; mls, miles; n, near; opp, opposite; opr, operative and operator; pl, place; rd, road; ry, railway; sq, square; rem, removed; r, rooms; sten, stenographer; supt, superintendent; treas, treasurer; ter, terrace; r, rural delivery; E, East; N, North; S, South; W, West; wid, widow; dist, district

ADAMSICK ADAM, farmer, Bondsville
Adzema Peter, farmer, r 2
Ahearn John, farmer, Franklin dist, r 1
    John, telegraph opr, bds Maple
Akers George W., farmer, h Federal r 2
Alden Augustus D., retired, h New
    Bert, farmer, h Liberty
    Frank B., farmer, r 1
    Fred A., farmer
    Merton, farmer, h Liberty
    Newton, farmer
    Norman Mrs., h Turkey Hill r 1
Aldrich A. J., farmer, h Mill Valley r 2
    Charles L., farmer, h Walnut
    Charles Roy, laborer, Walnut
    Eugene, farmer, h Mill Valley
    Harry G., farmer, h Walnut
    Henry M., retired, h Walnut
    Henry F.
Allen Frederick W., clerk D. D. Hazen, h Depot
    George Mrs, off West Ware rd, Ware r d
    Guy C., farmer, r 2
    Jane Mrs, h S Main
    Mary L., music teacher, h S Main

METCALF, THE PRINTER, NORTHAMPTON, MASS. Wedding Stationery a Specialty

Allen Merrick O., farmer, Turkey Hill r 1
Roswell, farmer, Federal
Samuel, retired, h S Main
Thomas, teacher Montague, h S Main
Anderson Major John, retired, h S Main
American Express Co, D. J. Shea agent, R R station
Antanowitz Leon, farmer, East Hill r 2
Lewis, farmer, East Hill r 2
Napoleon, farmer, East Hill r 2
Appleton Henry, farmer, Bondsville
Archambault James J., farmer, Turkey Hill r 1
Arnold Lydia, wid M. S., Dwight
Aspengren Carl F., clerk E. A. Fuller & Co, h Main c Maple
Atkins Hattie, Maple
Atwood Benjamin, farmer, Dwight
Edward, painter, h Maple
Harry E., painter, h N Main
Sidney F., bds H. E. Atwood
Austin Bridget, farmer, Bondsville
Daniel F., plumbing and steam fitting, h Palmer
Frank E., farmer, Liberty dist r 2
John, farmer, Bondsville
John, machinist, h Bondsville
John J., farmer, Bondsville
Michael F., farmer, Franklin dist r 1
Thomas, farmer, Bondsville

BABCOCK DEBORAH MRS, h Turkey Hill
Baggs Amasa M., cattle dealer, h S Main
Charles, farmer, Turkey Hill
Milton C., farmer, h Jabish
Ballard ——, farmer, h Holyoke rd
Ballou William, farmer, West Ware rd
William H., farmer, Enfield rd r 2
Banister William, farmer, Turkey Hill rd r 1
Bardwell Arthur, retired, h S Main
Charles A., poultry dealer, Holyoke rd r 1
Charles D., laborer, Turkey Hill rd r 1
Melvin, farmer, r 1
William M., clerk Park View Hotel
Barrett Herbert H., saw and cider mill, Enfield rd
Mission Farm
Nelson, farmer, r 1
Bartlett Addison H., farmer, h S Main
Edward P., student, bds A. H. Bartlett
Marion, teacher, bds S Main
Barton Lydia A., h New
Myron S., deputy sheriff and lumber dealer, h W Main
Beatty Patrick Mrs, Bondsville

WILLIAMS' SHOE STORE, NORTHAMPTON

Beaulieu Lewis, farmer, Dwight
Belchertown Creamery Co, G. B. Jackson mgr, Enfield av
& Springfield Express, E. E. Gay prop, opp Ludlow rd
Belding Wiliam H., farmer, Holyoke rd r 1
Belisle F. X., barber Main, h Bondsville
Bell William, Turkey Hill
Bissell Eugene, farmhand F. M. Bissell
Frank M., farmer, Granby rd, Granby r d
Martin, farmer, Granby rd
Blackmer Alonzo, farmer, r 2
Dora, bds Enfield rd
Edwin R., farmer, Federal r 2
Francis Mrs, bds Dr. C. B. King
Gardner D., janitor Library, h New
Leroy M., carpenter, Enfield rd
Lewis H., printer and paper dealer, New st ext
Lucinda A. Mrs, h N Main
Mary A. Mrs, bds L. H. Blackmer
Mildred, (Mrs Leroy)
Nelson, farmer, r 1
Blanchard Lorana G. Mrs, h N Main
Blodgett Ellen M., h Maple
Boduch Charles, meats and groceries Main, h Belchertown rd
Bolter William H., farmer, Bondsville
Booth Charles, farmer, Turkey Hill r 1
Homer, farmer, Turkey Hill
Boston Duck Co, Bondsville
& Albany Railroad, A. P. Knowlton agt, Bondsville sta, C. A. L'Hommedieu agt, Barrett Junction
& Maine Railroad, Fred Wright freight and ticket agt, Belchertown; W. M. Goodell agt, Pansy Park
Bouchard Peter, farmer, Pond Till, p o Dwight
Bowler John, farmer, Bondsville
Michael, farmer, Bondsville
Boyden Isreal Mrs, h Walnut
Louisa Mrs, h Walnut
Brackett William E., farmer, Turkey Hill r 1
George S., farmer, Turkey Hill r 1
Brennan Richard, Three Rivers rd
Bridgeman Arthur, town clerk, general store Common, h do
Robert L., trav salesman, h Main
Bromley John, farmer, Bondsville
Brown A. S., rural delivery 2
Bros. (William T. and Patrick J.), groceries, shoes and dry goods Main, Bondsville
C. E., farmer
John
Luthera M., h N Main

Hatch & Company ARE LOCATED AT 349 HIGH ST. HOLYOKE, MASS.

Brown Melessa, N Main
Bubon Joe, emp B D Co, Bondsville
John, emp Boston Duck Co, Bondsville
Peter, emp B D Co, Bondsville
Burk Mary J., Three Rivers rd
Burnett Cora E. Mrs, librarian, bds Maple
Fred E., laborer, h Maple
Burrough Moses, Three Rivers rd
Butler George, bds Turkey Hill

CANTERBURY CHESTER, carpenter, h Bondsville
Fred, farmer, Bondsville
Herbert, office boy, h Bondsville
Capin Arthur, farmer
Rufus, carpenter, Mill Valley r 2
Capper Charles, emp C V R R, h S Main
Henry, laborer, h Maple
Henry M., laborer
Carmody May, teacher
Case C. B., rural delivery 2
Cavanaugh Michael, Wilbraham rd
Cavin Jerry, farmer, Ludlow rd r 1
Michael, farmer, Ludlow rd r 1
Patrick, farmer, Ludlow rd r 1
Central Vermont Railroad, Fred Wright freight and ticket agt
Chambers John, Three Rivers rd
Robert, farmer
Chamberlain Robert, clerk D. D. Hazen, h N Main
Chapman Susan E., wid T. W., h New
Chapin George, farmer, Granby rd
Samuel Mrs, bds George Chapin
Warren L., farmer, h Dwight
Claffin George, laborer
Clapp Memorial Library, Mrs Cora Burnett, librarian
Clark Charles W., barber shop, Common, h Maple
Cleveland Thomas, millhand, Bondsville
Clough Gurnsey Mrs, h Granby rd r 1
William L., cream gatherer, h N Belchertown r 2
Cody Patrick, farmer, Bondsville
Thomas, farmer, Bondsville
Colby Byron C., barber, Main
Coleman George, farmer and brick mason, off Granby rd r 1
Colgrove Ellen E., farmer, h Dwight
William, farmer, Dwight
Collard James M., physician, h Main
Condon Michael J., section hand B & M, h Depot
Conkey Ella A. Mrs, h Maple
Harry, supt Town Farm

L. M. PIERCE CO. A. R. HODDER, MANAGER 60 Pleasant St. Northampton PIANOS

Connor Daniel Jr., emp Bondsville
Nora, domestic S Main
Thomas, farmer, Bondsville
Cook Charles W., Walnut
G. Nelson, teamster, h Main
Cooley Arthur Mrs
Coolic Iney, laborer, h Bondsville
Coombs Frank, painter
George Mrs, h Enfield rd
John S., farmer Enfield rd
Corey Adelbert, laborer, Dwight
George S., farmer, Dwight
Sylvester, farmer, Dwight
Coture Omar, farmer, off Holyoke rd r 1
Covey A. E., farmer, h Dwight
Crow Martin F., laborer, Dwight
Croney Fred, emp B & M, Holyoke rd
Crump Lysander, mgr Scarborough Brook Club, h Dwight
Curran Marcella A.
Curtis Herbert F., blacksmith, h S Main
Cutting Alvin, carpenter, Federal r 2

DAMON IRA E., farmer, off W Ware rd r 2
Davis Benjamin C., farmer, h Ware rd
Benjamin F., painter, Enfield rd
Charles E., retired, h Maple
H. Charles, general repair shop Everett av, h Ware rd
Henry C., carpenter
Libbie P. Mrs, h Maple
Ozro B., farmer and carpenter, Enfield rd
Dawbra Fred, farmer, Bondsville
Delarines James O., Granby rd
Demarest Garrett, emp Three Rivers
Despardin Joseph, farmer, Bondsville
Dewey Fred F., painter, h Main
Lora Mrs
Thomas Mrs, N Main
Thomas H., retired, h N Main
Dickinson Charles, section foreman C V Ry, h Dwight
Charles H., farmer, Dwight
Chester, farmer, Dwight
George R., farmer, Dwight
Dodge Albert E., blacksmith Main, h Federal
Harry C., blacksmith, h N Main
Mary M. Mrs, h New
Donohue Michael, farmer, Bondsville
Dorman Anson A., retired, h N Main
Draper Jennie Mrs, h Jabish
Ella, Village

Advertise your Summer Resorts in The Springfield Union

Dressel Edward, farmhand F. M. Bissell
Dubuque Joseph, farmer, r 2
Joseph E., farmer, off Ware rd r 2
Napoleon, farmer, off Ware rd r 2
Henry, farmer, off Ware rd r 2
Dunbar Walter D., carpenter, h N Main
Dunlavey John, tinsmith, h Bondsville
Josea, Bondsville
Michael, farmer
Dupuis L. L., farmer, Three Rivers
Dwight David Mrs, farmer, Enfield rd r 2
George W., farmer, Enfield rd r 2

EATON EUGENE, farmer, Turkey Hill r 1
Egleston C. H., farmer
Henry S., farmer
Eliot H. W., physician Main, h do
Engleman Otto B., farmer, Dwight
Esketh Frank, farmer, Granby rd r 1

FAIRCHILD R. E., general store, Depot, h do
Farley Leon, farmer, Northampton rd, Dwight
Farrar Nathaniel W., drugs and medicines Common, bds Park View Hotel
Fauteux George, clerk P. J. Fitzgerald Main, bds Bondsville
Fay John, farmer, h Dwight
W. A., farmer, h Dwight
Fellows Burt, auto repairing and supplies Main, bds Jabish
Frank W., harness shop N Main, h Main
Fenton Eugene, farmer, Dwight
James, farmer, Dwight
Ferry Joan, housekeeper, h New
Fisher George M., r d carrier route no 2, h S Main
Melina E., student, bds G. M. Fisher
William S., retired, h Main
Fitzgerald Bridget, teacher Cold Spring dist
James, farmer, Bondsville
James 2nd, emp B D Co, Bondsville
Michael, carpenter, Bondsville
Morris, farmer, Bonsville
Patrick, motorman, Bondsville
Patrick J., groceries and meats Main, h Bondsville
Rebecca R. Mrs, h S Main
Flaherty Eugene F., blacksmith Maple, h Ware rd
Joseph, painter, Bondsville
John Jr., emp Bondsville
Fletcher Frances M., bkpr D. D. Hazen, bds Walnut
Fradett M., farmer, Northampton rd, Dwight
Fresh August, farmer, Great Hill r 2

Frank T. Woodward, INSURANCE and REAL ESTATE 39 Main St. Northampton

Fuller E. A. & Co (Edward A. Fuller and L. W. Dillon), general store, Main see p 198
Edward A., (E. A. Fuller & Co), h Main
Emma, wid L. H., h N Main
Fred, meat cutter, Walnut
Fred M., saw mill, Dwight
Sarah Mrs, h Main
Furgerson Walter S., farmer

GAGAUROI JOHN, emp Bondsville
Gardner Joseph, farmer, Dwight
Garvey John, farmer, Bondsville
John J., selectman, section foreman B & M, h E Main
John Jr., farmer, Bondsville
Michael, farmer, r 2
Michael Jr., farmer, r 2
Peter, farmer, r 2
Timothy, pumper B & M
Gavel Necter, Three Rivers rd
Gauthier Peter, farmer
Gay Edward E., farmer and prop Belchertown & Springfield Express, Turkey Hill rd r 2
Marietta, Turkey Hill
Raymond, Turkey Hill
Stacy, Turkey Hill
Geer Henry D., farmer, Three Rivers rd r 1
Joseph T., farmer, r 1
George W. B., farmer, Bondsville rd r 2
C. A., farmer, Bondsville rd r 2
Gilbert Mrs, housekeeper, h Maple
Gingras Emil, Three Rivers rd
Girouard Frank, clerk P. J. Fitzgerald, Main, bds Bondsville
George, asst station agt, bds Bondsville
Hypolite, carpenter, Enfield rd
Giroux Lewis, farmer, Granby rd
Gnaw John, farmer, Bondsville
Goodale Fred, farmer, h Dwight
Goodell Lafayette, farmer, Dwight
Lafayette W., seedsman and florist, h Dwight
Laura F., clerk P. O., Dwight
Wesley M., postmaster and agt B & M and C V R R, Dwight
Goodwill Eliza, bds Asel Snow
Gould Florence, teacher, Blue Meadow dist
Frances, student, bds Enfield rd
Henry R., farmer and milk dealer, h Enfield rd
Joseph R., retired, h Enfield rd
Graney Nelson, farmer, Dwight
Granfield Thomas, farmer, Bondsville rd

Simplicity and dignity characterize the **Hatch** offerings

Grant Mildred, teacher West Hill dist
Gravel Necitine, farmer, South, Three Rivers r 1
Graveline Joseph, farmer, South Three Rivers
Green Clayton R., farmer, Turkey Hill r 1
    George H. B., justice peace, Main
    George H. B. Jr., Main
    Josiah, farmer, Palmer rd
Grey Raymond, farmer, Enfield rd r 2
Griffin Jerry, trav agt, h S Main
    Theresa, h S Main
Gula M., farmer, Barrett Junction
Guthberlett Libby Mrs, teacher, Federal r 2

HADLOCK H. L., rural delivery 2
Hamilton Clifton, off Holyoke rd
    Clinton, off Holyoke rd
    Wilson Mrs, off Holyoke rd r 1
Hanifin Mary, clerk M. R. Sullivan, Main, bds Cold Springs
    Peter, farmer, Cold Springs r 2
Hastings Charles H., farmer, Bondsville rd r 1
    Mary, h Maple
    Mary Mrs, Maple
Hathaway John, farmer, h Maple
Haugh Eliza J., bds Maple
Hawes Lucia Mrs, h N Main
Hayes Cornelia Mrs, farmer, Granby rd r 1
    John J., farmer, Bondsville
    W. C., Turkey Hill
Hazen D. D., department store, Main, h Main
Hearn John A., Three Rivers rd
Hebert John, Granby rd
Higgins Fred, farmer, Bondsville rd r 2
Hill Etta Mrs
    James A., emp W. F. Shaw, h N Main
    Mary M. Mrs, N Main
Hoag Henry D., carpenter, Maple
    Henry Jr., carpenter, bds Maple
Hockenhull Jennie S. Mrs, h S Main
Holcomb Nellie, farmer, r 2
    William J., farmer, Ware rd
Holden Lewis R., postmaster, shoes, rubbers, underwear, etc, Main, h Bondsville
    C. D., general mdse, Main, h Bondsville
Holland Dorothy S., teacher York, Pa., bds Maple
    Harriet E. Mrs, h Maple
Hopkins Harry A., dry goods and shoes, Main, h do
    Phyllis E., teacher Petersham, bds H. A. Hopkins
Howard Daisy Mrs
    Everett, fruit grower, Walnut r 1

I. M. Labrovitz, Custom Tailor White Store, 11 Amity St. Tel. 302-W Amherst, Mass.

Hubbard Albert, Maple
Benjamin, farmer, r 1
Clarence, Turkey Hill
Clarence, farmer, r 2
Edward, farmhand, bds Maple
Edward W., laborer, h Maple
Hulst Alfred N., fruit grower, h Dwight
Humphrey Herbert, Turkey rd
Hunt Ella Mrs
William Mrs, Turkey Hill
Hurlburt Burt, emp Springfield Water Co, Mill Valley r 2
Jason, farmer, Turkey Hill rd r 1
Hurley Peter, section hand B & M, bds Dwight sta
Hyde Oliver, retired, h Main

ISAAC JAMES E., Turkey Hill
James, farmer

JACKSON GEORGE B., mgr Belchertown Creamery, h Enfield rd
Esther S., Walnut
Irene M., Walnut
John W., groceries and bakery, h Walnut
Ruth E., asst postmaster, Walnut
Jazwiski Peter, farmer, Bondsville rd r 2
Jejianm H., farmer, Bondsville rd r 2
Jenks Arthur, farmer, off Amherst rd, Dwight
Jensen Charles, grist mill, h Enfield rd
Jepson David, farmer, r 1
Dwight, bds H. M. Jepson
Henry M., farmer, Amherst rd r 3
Sarah, Granby rd
Jogack John, emp Bondsville
Johnson Charlotte M. Mrs, h N Main
Jollick John, farmer, South, Bondsville
Josclin Emma Mrs, housekeeper B. C. Davis, bds do

KAWNS JOHN, emp Bondsville
Keith Raymond, farmer
Richard F., farmer, Bondsville rd r 1
Kelley Edward P. Rev, pastor Cong, Church, 2
George M., painter and paper hanger, Maple
John, farmer, Dwight
Simon, farmer, Amherst rd
Kendall Alice Mrs, h S Main
Kenfield George B., farmer, Pelham rd
Kennedy Anna E., general store, Dwight
Daniel, farmer, Dwight
Jane Mrs, Dwight

Stylish Spring Gloves at HATCH'S

Kennedy John, laborer, h Bondsville
John Jr., laborer, h Bondsville
Joseph, Bondsville
Joseph R., emp B & M, Dwight
Patrick P., farmer, Bondsville rd
Theresa, S Main
Kercy John, emp Bondsville
Ketchen Andrew R., farmer, Amherst rd r 2
Keys Patrick, Inn holder, h Bondsville
Kezar Myrtle E., teacher, bds A. H. Bartlett
Kimball Allison W., farmer, h Dwight
Austin L., farmer, Pelham rd r 2
Edwin T., farmer, Pelham rd r 2
William A., farmer, r 2
Kimerly John, farmer, Dwight
King Calvin B., physician, h N Main
George L., pool and confectionery, Main, h Jabish
Mary E. Mrs, newspaper reporter, h Maple
Kinsella Margaret, Three Rivers rd
Kirwan Robert, h Dwight
Klapatowski Frank, farmer, Bondsville rd r 1
Knowlton Alden P., agent B & A R R, Bondsville sta, Bondsville
Charles B., farmer, r 1
William H., bds Town Farm
Koss John, emp Boston Duck Co, Bondsville
Kowiski Joseph, Granby rd
Kroll John, mill hand, Bondsville
Kruel John, emp B D Co, h Bondsville
Kussick John, mill hand, Bondsville

LADD MARY, wid Augustus, h Springfield rd r 1
LaCroix Paul
Thomas, painter, Bondsville
Lamson Amos, Holyoke rd
Clarence, farmer, Holyoke rd r 1
Henry, farmer, Holyoke rd r 1
Henry
Lewis, Dwight
Nelson, farmer, Dwight
Landers Edith Mrs
Ellen Mrs, h Bondsville rd
Patrick Jr, farmer, Ware rd r 2
Robert, farmer, Bondsville rd r 2
Thomas, famer, Bondsville rd
William, Bondsville rd
Langelier Charles, clerk M. R. Sullivan, Main, bds Bondsville

HARDWARE MUTUAL PLUMBING AND HEATING CO.

Lapolice Joseph A., farmer, Ludlow rd r 2
    Joseph 2nd
Laundry Peter, Turkey Hill
Lauree William L., bds S Main
Leach Mary E., h New
    Mary E., wid Jefferson
Lebilda Albert, mill hand, Bondsville
    John, farmer, Bondsville rd
    Joseph, emp mill, Bondsville
Lee Quong, laundry, Main, h Bondsville
Leete W. H., blacksmith, Three Rivers rd
Lemmon J. L., farmer
    E. F., farmer
    J. R., farmer
Lewis Alvin R., supt Belchertown town schools, h S Main
    Alvin R. Jr, student, bds S Main
Lincoln Frank, farmer, r 1
    George Mrs
    George F., jeweler, Main, h N Main
    Lewis F., farmer, r 1
    Sarah, dressmaker, N Main
Llewellyn Alice Mrs, bds F. W. Allen
Long Patrick, Bondsville rd
Longley Maria Sabin, wid Joshua G., h S Main
Lovett Almon, farmer, Dwight

MAHANEY PATRICK, farmer, Ludlow rd r
    Patrick Jr., farmer, Ludlow rd r 1
MANNING H A CO directory and map publishers, 231 Main St, Springfield see p —
Mansfield James J., farmer, h Northampton rd
    Thomas, blacksmith off N Main, h Northampton rd
    William, farmer
Marcey Frank, farmer, Northampton rd, Dwight
Marcil Frank, farmer, h Dwight
Marsh Charles, farmer, Ludlow rd
    Horatio, farmer, Ludlow rd
Mathewson Anderson
Mayo Clement A., farmer Dwight
McElroy Laura Mrs, farmer, Pelham rd r 2
McKellopp Henry, farmer, Holyoke rd r 1
    Michael Ms, bds Henry McKellopp
McLean James, farmer, Pelham rd r 2
Mead Edgar E., farmer, Pelham rd
    Hattie Mrs, Pelham rd, Enfield r
    Rollin, farmer, Pelham rd, Enfield r
Mecordin Joseph, emp Bondsville
Medura John, emp Bondsville
Meheiska Michael, mill hand, Bondsville

You Oughtn't to Keep House Without The Springfield Union

Merriam Myra L., teacher Federal dist
Merrill William, farmer, Ludlow rd r 1
Miller Lillian, farmer, Enfield rd r 2
Mills Frank, farmer, Bondsville rd r 1
Mitchell Fred, farmer, Holyoke rd
Fred Jr, farmer, Holyoke rd
Joseph, farmer, Dwight
Moody George A., farmer, Granby rd
Hattie A., h Mellin Hill rd 4
Mooney Fred, laborer, h Maple
Moriarity James, farmer, Bondsville rd r 2
John, (Sullivan & Co) cafe, Prospect, h Bondsville
Morris, farmer, Bondsville rd r 2
Patrick, farmer, Bondsville rd r 2
Morris Frank, clerk D. D. Hazen, h S Main
Morse Charles, farmer and painter, Ludlow rd r 2
F. Joseph, farmer, Amherst rd r 2
Merrick A., farmer, Ludlow rd r 1
Mildred, Turkey Hill
Munsell Armenia, h N Main
Emory, farmer, Amherst rd r 2

NEW ENGLAND TELEPHONE & TELEGRAPH CO, Common
Nichols W. F., sum res S Main
Nickodin Joseph, h Bondsville
Noel Joseph, farmer, Ludlow rd r 1
Nooney Lucinda A. Mrs, h Maple

O'CONNOR DANIEL, farmer, h Bondsville
Daniel, laborer, h Bondsville
Thomas, farmer, h Bondsville
Thomas Jr., farmer, h Bondsville
Olds David M., farmer, r 1
Rose, Turkey Hill, 10
Oliver George W., teamster, h E Main
O'Marra William, mason, h Dwight
Orlando Pearl, bkpr, bds S Main
William, contractor, h S Main
Otis James E., retired, r 2

PADDOCK RAY, farmer
Paine Herbert, farmer, Pelham rd r 2
Henry A., farmer, Pelham rd r 2
Palmer Toni H., blacksmith
E. F., housekeeper Dr Lake
Parent Edward, barber, bds C. W. Clark, Maple
Joseph

Wight Optical Co. EYES EXAMINED FREE 78 MAIN ST. NORTHAMPTON

Park View Hotel, north end Common
View Livery Stable
Parker Edgar W., farmer, Enfield rd
Paroe William D., clerk Fuller & Co, h Maple
Patenaude Ambrose A., farmer
Peck Harold, rural delivery 2
J. S., rural delivery 2
Peeso Edwin R., farmer, Pelham rd r 2
Frank, farmer, bds Pelham rd r 2
Herbert, farmer
James A., lumber dealer, h Main
& Cowles, lumber dealer
Perkins Samuel J., tel opr R R sta, bds Daniel Shea
Pervier Herbert F., farmer, Dwight
Petruski John, laborer, Bondsville rd
Pierce David, farmer, Amherst rd r 2
Herbert, farmer, Amherst rd r 2
Peter, farmer, Amherst rd r 2
Pinsky Joseph, Granby rd
Piper Winslow S., farmer, Maple
Pitzcovage Joseph, farmer, r 2
Plantiff Mary E., bds Geo. L. King, Jabish
Mary E. Mrs, h Jabish
Powell Carrie Mrs, Pelham rd r 2
Pratt Almon L., (Pratt Bros), Pelham rd r 2
Bros, (Homer S. and Almon L), saw mill, Pelham rd r 2
Edgar C., farmer, Enfield rd r 2
Homer S., (Pratt Bros) and farmer, Pelham rd r 2
Prichard John A., clerk R R station, bds Daniel Shea
Purdy Fred B., agt automobiles, h Maple
Pzykylski Olorclow, farmer, Bondsville
John, farmer, Bondsville

QUIRK DANIEL MRS, Bondsville rd

RANDALL ALONZO D., retired, h Main
Dwight, farmer, Enfield rd r 2
Edward A., farmer, Enfield rd r 2
Eugene, farmer, h E Main
Randolph F. A., veterinary surgeon, Blue Mead
Favill, farmer, Ware rd r 2
Lyman A., farmer, Dwight
William D., farmer, Dwight
R. J., oil dealer, Bondsville rd
Ranson R. J., oil dealer, h Bondsville
Reiman Otto, farmer and bookbinder
Rhoades Frank R., farmer

The HATCH Suits are Masterpieces

Rhodes Charles, emp M. G. Ward
Edwin, farmer, Dwight
Elsie Mrs
Nellie, wid Charles, farmer, Enfield rd r 2
Riley James, section hand C V R R, bds Thomas Riley
Jerry J., section hand C V R R, bds Thomas Riley
Thomas, section foreman C V R R, Depot
Ripley Maria L. Mrs, h S Main
Robinson Miner, farmer
Rowe Arnold, farmer, Amherst rd r 2
Ruell David, farmer
Fred, farmer, Granby rd r 1
Ryan Thomas Mrs, farmer, Granby rd, Granby r
Rye John, laborer, h Bondsville
Ryo Wicenty, farmer and mill hand, h Bondsville rd

SABIN LAURA S., h S Main
Sanford Delia M., wid Estes, h S Main
S Eliza, wid Mason L., h Walnut
Sargent Edgar E., postmaster, h Maple r 2
Sauer Wellington A., farmer, Ware rd r 2
Sayers Andrew, farmer, Ludlow rd r 1
Michael, famer, Bondsville
Sarah, Turkey Hill
Schmidt Edward L., clerk E. A. Fuller & Co, h Walnut
Schwarz William F., plumber, h Pelham rd, Dwight
Shaw Bertram, blacksmith, bds N Main
Clarence I., bds Maple
Fernando G., r d carrier, h Maple
Herbert, retired, h N Main
Herbert F., retired, Main
Myron A., poultry dealer, h N Main
Roland, teacher, bds Maple
Roy G., undertaker, Park
Viola, h Maple
Shea Daniel H., carpenter, Bondsville
Daniel A., h Bondsville
Daniel M., emp Bondsville
Daniel Sr, brick mason, h Bondsville
Daniel Jr, machinist, h Bondsville
D. F. Mrs, h Bondsville
George, carpenter, h Bondsville
John, farmer, Bondsville
John B., farmer, Bondsville rd
John D., farmer, Bondsville rd
John F., druggist, Main, h Bondsville
Nellie G., teacher Franklin dist
Patrick, Three Rivers rd
Peter, laborer, h Bondsville

DEWHURST Successor to PEARL OPTICIAN 201 MAIN ST. NORTHAMPTON Maker of Perfect Fitting Glasses

Shea Thomas, emp Bondsville
Timothy, blacksmith, emp E. F. Flaherty, bds do
Shumway D. F., tax collector, Main
David K., harness and shoe store, Common, h Walnut
Edwin, farmer, Ludlow rd r 1
Eliza, wid Rufus K., h W Main
Louis A., supt town farm, h do
Skorupska John, Three Rivers rd
Slater Albert L., laborer, h Maple
Horatio Mrs,
Slauter Platt T., retired, h N Main
Smaler Peter, Turkey Hill
Smith Asa C., farmer, Three Rivers rd r 1
Edwin F., farmer, Maple
Henry, Dwight
Loman A., retired
Nelson, farmer, Ludlow rd r 1
Sylvester, farmer, Dwight
Snow Everett E., farmer, Pelham rd r 2
S. Belle, h Jabish
Sparrell A. T., rural delivery 2
Fred, teamster, bds Main
Spear Wesley D., farmer, Three Rivers rd
Spellman Kittie Mrs, clerk J. W. Jackson, h Maple
Thomas, farmer, Three Rivers rd
Spencer Daniel P., farmer, h E Main
Howard, emp Dyers mill, bds E Main
Squires Della Mrs, h S Main
Emery A., farmer, Pelham rd r 1
Fred, clerk Fuller & Co, h S Main
Harriet, wid William, h N Main
Ira, laborer, Common
Stacy Avery W., farmer, h Grandview rd
Stadler John, farmer, Springfield rd
Stebbins Bertha, wid F. L., h Maple
Elia, emp D. D. Hazen, h Maple
Everett D., laborer, Common
John G., bds Maple
Stevenson Samuel, clerk D. D. Hazen, h Maple
Stolarz Antonio, emp Bondsville
Storyk Stanislaw, emp Boston Duck Co, Bondsville
Suffrinski Frank, mill hand, Bondsville
Joseph, millhand, Bondsville
Sullivan Cornelius, farmer, off Three Rivers rd
James F., fireman, Bondsville
Jerry, farmer, Bondsville rd
John, blacksmith, Bondsville
John A., emp Bondsville
John B., farmer, Bondsville rd

HATCH Corsets are the Corsets de luxe

Sullivan John J., clerk C V R R, h Maple
John M., farmer, Bondsville rd
M., Bondsville
Michael Mrs, h Bondsville rd
Michael J., farmer, Bondsville rd
M. R., general mdse, Main, h Bondsville
Nellie, teacher, Bondsville
Patrick D., farmer, Bondsville rd
Patrick J., farmer, Three Rivers rd
Stephen, farmer, Bondsville rd
Thomas, farmer, Three Rivers rd
Thomas D., farmer, Bondsville rd
Wuldecca Mrs, h S Main
Sweatland William Mrs, h Bondsville rd r 1
Syphor John, emp Bondsville

TALMADGE F. A. MRS, Bondsville
Henry G., emp Bondsville
Tatro Elmer, broom mfr, Holyoke rd
Frank, emp Elmer Talmadge, Holyoke rd
Lewis, farmer, Holyoke rd
Taylor Ernest T., sta agt, h Bondsville
Terrien Alfred, farmer, Pelham rd r 1
Thayer Fred, teamster, bds Main
Marshall, farmer, Enfield rd r 2
Thomson Gertrude W. C., wid Edmund S., h S Main
J. V. Mrs, h Ludlow rd r 1
Mary, wid William, off Enfield rd r 2
Robert, laborer, Bondsville rd
Thrall Irving, laborer, r 1
Thrasher B. L., tinsmith, h S Main
Thurston Lucretia, wid T. Jonathan
Topor Adam, mill operative, Bondsville
Charles, section hand B & A R R, Bondsville
Joseph, emp Bondsville
Towne Dwight R., emp D. D. Hazen, bds Maple
Edith L., teacher, bds Maple
Edward F., coal dealer, h Maple
Grace W., dressmaker, h Maple
Tufts George A., farmer, Northampton rd r 2

UNDERWOOD ALFRED C., farmer, Holyoke rd r 1
Fred, farmer, Holyoke rd r 1

VAN ALSTYNE LOUISE, Turkey Hill

WALKER ALVA MRS, h New
Fred D., insurange agt, h Main
F. Dudley, student

Have Motor Trouble? Read the Springfield Sunday Union

Ward Colquit D., farmer, off Enfield rd r 2
Harry H., wood and lumber dealer, h N Main, 8-9
Horton B. Mrs, East Hill, p o Enfield
Myron G., farmer and pres Belchertown Creamery, h cor Maple and Main
Randall, farmer
Warner Arthur E., clerk D. D. Hazen, h off Enfield rd r 2
George S., farmer, Amherst rd r 2
Luman M. Mrs, h Amherst rd r 2
Western Union Telegraph Co, Fred Wright mgr, B & M sta
Weston Roderick, farmer, Holyoke rd r 1
White Alva, farmer
Carl, Turkey Hill
Iva Mrs, Main
Whittemore Merrick A., laborer, Bondsville rd
Williams George, student, Ludlow rd r 1
Leon, Turkey Hill
Merrill, Turkey Hill
Wilson Charles, bds S Main
Francis S., retired, r 2
Witt Edgar C., retired, Granby rd
Effie, teacher, Laurel dist
George, farmer, Amherst rd r 2-3
Henry, farmer, Federal
Wludgka Anthony, farmer and carpenter, h Bondsville
Wood Florence B., bds John Wood
Frederick W., U. S. Army, bds John Wood
John, butcher, Enfield rd
Wright Fred C., station agt C V & B & M, h Maple
Lucius R., farmer, Dwight

ZITKA A. C., farmer and milk dealer, off Bondsville rd r 2
James, section hand B & M

Belchertown Business Directory

AGRICULTURAL IMPLEMENTS

Fairchild R. E., Maple
Hazen D. D., Main

AUTOMOBILE REPAIR SHOP

Davis H. Charles, Everett av
Fellows Burt, Main

BAKERIES

Jackson J. W., Main

METCALF, THE PRINTER, NORTHAMPTON, MASS.
Wedding Stationery a Specialty

BARBERS

Clark Charles W., Common
Colby Byron C., Main

BLACKSMITHS

Curtis Herbert F., S Main
Dodge Albert E., N Main
Davis H. C., Everett av
Flaherty E. F., Maple
Mansfield Thomas, off N Main

BOOKBINDER

Reiman Otto

BOOT AND SHOE DEALERS

Fairchild R. E., Maple
Fuller E. A. & Co, Main
Hazen D. D., Main
Holden L. R. Main
Hopkins H. A., Main
Shumway David K. Common

BOOT AND SHOE MAKERS

Shumway David K., Main

BROOM MFR

Tatro Elmer, Holyoke rd

CARPENTERS AND BUILDERS

Capin Rufus, r 2
Cutting Alvin, Federal
Davis O. B., Enfield rd

CARRIAGE REPAIRER

Davis H. Charles, Everett av

CATERERS

Jackson J. W., Main

CATTLE DEALER

Baggs A. M., S Main

CIDER MILL

Barrett Herbert H., Enfield rd

CIGARS AND TOBACCO

Farrar N. W., Main
Jackson J. W., Main
King George L., Main

WILLIAMS' SHOE STORE, NORTHAMPTON

CLERGYMEN

Kelley Edward P., (Cong)

CLOTHING AND GENT'S FURNISHINGS

Fuller E. A. & Co, Main
Hazen D. D., Main
Hopkins H. A., Main

COAL DEALERS

Fuller E. A. & & Co, Main
Fairchild R. E., Maple
Towne Edward F., Maple

CONTRACTOR

Orlando William, S Main

COTTON GOODS MFRS

Boston Duck Co, Bondsville

CREAMERY

Belchertown Creamery, Enfield rd

CROCKERY

Hazen D. D., Main

DEPARTMENT STORE

Hazen D. D., Main

DEPUTY SHERIFF

Barton M. S., West Main

DIRECTORY PUBLISHERS

MANNING H. A. CO, 231 Main, Springfield

DRESSMAKERS

Lincoln Sarah, N Main
Towne Grace W., Maple

DRESS PATTERNS

Hopkins H. A., (Butterick), Main

DRUGGISTS

Farrar N. W., Main
Shea John F., Main

DRY GOODS

Hazen D. D., Main
Hopkins H. A., Main

Skirts--Peg topped, tiered and tuniced, at Hatch's

EXPRESS COMPANIES

American Express Co, R R depot
Belchertown & Springfield Express

FLORISTS

Goodell L. W., Dwight

FLOUR AND GRAIN

Fuller E. A. & Co, Main
Fairchild R. E., Maple

FURNITURE, CARPETS, ETC

Hazen D. D., Main

FURNITURE REPAIRER

Hodgkins S. A., N Main

GENERAL REPAIRING

Flaherty E. F., Maple
Davis H. Charles, Everett av

GENERAL STORE

Bridgeman Arthur, Main
Brown Bros, Main, Bondsville
Fuller E. A. & Co, Main
Holden, C. D., Main
Kennedy Anna E., Dwight
Sullivan M. R., Main

GRIST MILLS

Jensen Charles

GROCERS

Allen Fred W., N Main
Boduch Charles, Main
Fairchild R. E., Maple
Fitzgerald P. J., Main
Fuller E. A. & Co, Main
Hazen D. D., Main
Jackson J. W., Main

GROCERS' SUPPLIES

Blackmer Lewis H., (wholesale)

HARDWARE DEALERS

Fuller E. A. & Co, Main
Hazen D. D., Main

L. M. PIERCE CO. A. R. HODDER, MANAGER 60 Pleasant St. Northampton PIANOS

HARNESS MAKERS AND DEALERS

Fellows Frank W., N Main
Shumway David K., Main

HOTELS

Park View Hotel, W. F. Shaw prop, north end of Common

INSURANCE AGENT

Walker Fred D., Main

JEWELER AND WATCHMAKER

Lincoln George F., N Main

JUSTICE OF THE PEACE

Lincoln George F., N Main, Green George H. B., Main

LIME AND CEMENT

Fairchild R. E., Maple

LUMBER DEALERS

Barton M. S., W Main
Peeso & Cowles
Peeso James A., Main
Ward Harry H., N Main

MACHINISTS

Davis H. C., Everett av

MANUFACTURERS

Boston Duck Co, Bondsville

MAP PUBLISHERS

MANNING H. A. & CO, 231 Main, Springfield

MASONS

Coleman George, r 2

MEATS AND PROVISIONS

(see Grocers)

Boduch Chas., Belchertown rd
Hazen D. D., Main

Advertise your Summer Resorts in The Springfield Union

MILK DEALERS

Gould Henry R., Enfield rd
Zitka A. C., Bondsville rd

MUSIC TEACHERS

Allen Mary L., S Main

NURSES

Walker Alva Mrs, New

OIL DEALERS

Fuller E. A. & Co, Main
Randolph R. J., Bondsville rd
Ranson R. J., Bondsville

PAINTERS AND PAPER HANGERS

Atwood Harry E.
Blackmer L. H., New st ext
Kelley George M., Maple

PAINTS, OILS AND GLASS

Hazen D. D., Main

PAPER DEALERS

Blackmer L. H., New st ext

PHONOGRAPHS AND SUPPLIES

Jackson J. W., Main

PHYSICIANS AND SURGEONS

Collard James M., Main
Elliot H. W., Main
King Calvin B., N Main

PLUMBERS AND STEAM FITTERS

Austin Daniel F., Palmer

POULTRY DEALERS

Bardwell Charles A., Holyoke rd
Shaw Myron A., N Main

PRINTER

Blackmer L. H., New st ext

Frank T. Woodward, INSURANCE and REAL ESTATE
39 Main St. Northampton

RAILROADS

Boston & Albany, Railroad
Boston & Maine Railroad
Central Vermont Railroad

RUBBER GOODS

Farrar N. W., Main

SAW AND PLANNING MILLS

Barrett H. H., Enfield rd
Fuller Fred M., Dwight
Pratt Bros., Pelham rd

STABLES (Livery and Sale)

Park View Livery Stable

STOCK COMPANY

Belchertown Creamery Association, pres Myron G Ward

STOVES AND TINWARE

Hazen D. D., Main

TELEGRAPH COMPANIES

Western Union Telegraph Co, R R depot

TELEPHONE COMPANIES

New England Telephone & Telegraph Co, Main

UNDERTAKER

Shaw Roy G., Park

VETERINARY SURGEON

Randolph F. A., Blue Mead

WALL PAPER

Fuller E. A. & Co, Main
Hazen D. D., Main

WOOD DEALER

Ward Harry H., North Main

Are your glasses a nuisance?

REMEMBER THE NAME

Shur-on

REGISTERED TRADE MARK

EYEGLASS & SPECTACLE MOUNTINGS

H-7 Shur-on Guards make eyeglasses a pleasure and comfort for those who have been unable to even wear eyeglasses.

After 35 years' experience the first Shur-on was made 12 years ago. Today, with new guards and improvements, Shur-ons, always the best, are better than ever.

Write for How to Buy Glasses Intelligently

Established 1900 Telephone 754-R

WIGHT OPTICAL COMPANY

J. HARRIS WIGHT

OPTOMETRIST

Office Hours: 9 A. M. to 6 P. M.

78 Main Street **Northampton, Mass.**

L. M. PIERCE CO.

FRED A. HOSCHKE, Prop.

Largest stock of HIGH GRADE PIANOS in Western Mass.

Exclusive Distributors for the

EVERETT, VOSE, CROWN, STERLING, HARVARD, HUNTINGTON, MILTON and MENDELSSOHN
Pianos and Player Pianos

Victrolas, Phonographs and Records **Expert Tuning and Repairing**

Main Store, Springfield, Mass.
Williams Bldg.
Stearns Square

Northampton Branch
60 Pleasant St.
A. R. Hodder, Mgr. Tel. 87-W

VACUUM CLEANERS

All kinds; both *Hand* and *Electric* and Prices the Lowest

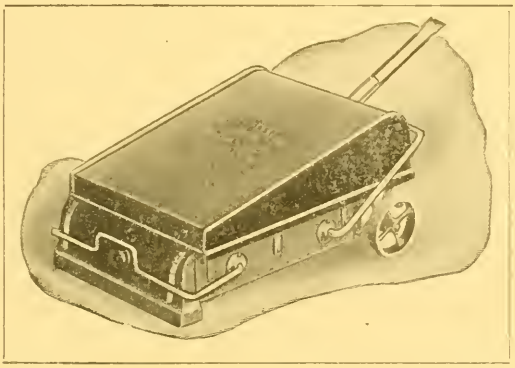

The

Cadillac Electric, $30

This machine has no equal at anywhere near the price. **Hundreds of satisfied customers right here in Springfield.** If you contemplate buying any kind of **Vacuum Cleaner** you will save money by coming in to see us.

MARVEL MANUFACTURING CO.

168 BRIDGE STREET **SPRINGFIELD, MASS**

VANASSE & Co.

Importers and Dealers in

Ales, Wines and Liquors

15 Strong Avenue
NORTHAMPTON, MASS.
Write for Price List

JAMES K. MILLS

PHOTOGRAPHY

DEVELOPING AND PRINTING
AMHERST MASS.

A. F. SANCTUARY

Hay, Grain, Feed

POULTRY SUPPLIES

Fresh Cracked Corn and Meal ground from the Best Corn a Specialty
also Custom Grinding and sawing done to order

Telephone Amherst, Mass.

The Foster - Farrar Co., Hardware

Big Changes In Our Business

STORE REMODELED, STOCK BROUGHT RIGHT-UP
TO THE MINUTE, EVERYTHING IMPROVED.
WARE, HARDWARE SPECIALISTS FOR
MILLS, SHOPS, BUILDERS, FARMS, HOMES.

Foster-Farrar Co. **Formerly Foster Bros.**

Main St., Northampton. Opposite Draper Hotel
Open Monday and Saturday Evenings Telephone 11

Overland, Maxwell, Stoddard-Dayton and Columbia Cars

GENERAL SUPPLIES

First-Class Repair Shop in Connection

CARS TO RENT

F. W. Roberts Garage Company

116 Pleasant Street, NORTHAMPTON, MASS.

Cobb, Beesley & Miles,

CIVIL ENGINEERS AND SURVEYORS
31 Elm St., Springfield, Mass. Telephone

WOODWARD'S Lunch Room

27 Main Street
Masonic Bldg.
Northampton, Mass

Lunches, Soda, Ice Cream